WEATHER FORECAST

Victoria and Vicinity—Light to moderate variable winds; partly cloudy and warmer.
Vancouver and Vicinity—Light to moderate winds; partly cloudy and warmer.

The Daily Colonist.

(ESTABLISHED 1858)

COLONIST TELEPHONES
Advertising ..... Empire 4114
Business Office ..... Empire 4114
Circulation ..... Garden 1812
Job Printing ..... Garden 5241
Editorial Rooms ..... Empire 4111
Social Editors ..... Empire 3311

NO. 117—SEVENTY-FOURTH YEAR | VICTORIA, BRITISH COLUMBIA, TUESDAY, APRIL 26, 1932 | TWENTY PAGES

Cut in Tax Rate Will Alleviate Burden on Land

City Will Collect on 60 Per Cent of Improvements—Rate of 41.5 Mills, One Mill Less Than Last Year, Struck After Two Divisions of Council

INCREASING the tax on improvements by 10 per cent, the City Council at its meeting last night was able to strike a levy of 41.5 mills, one mill less than last year. The tax rate was struck on the recommendation of the special estimates committee, which sought to relieve the burden upon owners of vacant land. The increase in the improvement tax, however, was not passed without a prolonged debate, after which a division of the council was taken.

The new basis of taxation is 100 per cent of the assessed value of land and 60 per cent of the assessed value of improvements. Last year the tax was on the basis of 50 per cent of the assessed value of improvements.

THE DIVISIONS

Divisions on the question of increasing the improvement tax was as follows: For the increase, Mayor David Leeming, Aldermen John Worthington, F. R. Brown, W. H. Kinsman, W. T. Straith, R. T. Williams and T. W. C. Hawkins.

Against: Aldermen H. O. Litchfield, Alex. Peden, W. D. Todd and James Adam.

A division occurred when the mill rate was struck. Alderman Straith moved in amendment to the original motion that $20,000 be taken from the sinking fund surplus and that the rate be struck at 41 mills accordingly. He was supported by Alderman Litchfield in the vote, the remainder of the council opposing. When the original motion was put, however, Alderman Straith's was the only dissenting vote. Alderman Litchfield failed to vote for or against.

COMMITTEE REPORT

The recommendation that the improvement tax be increased 10 per cent and that the levy be 41.5 mills came from the special estimates committee. Alderman Peden, however, did not sign the report, being opposed to the increase in the improvement tax.

In bringing in the report, Alderman Brown, chairman of the finance committee, read the following preamble:

"In presenting the estimates as revised by your special committee, we should like to point out that after careful consideration, the net result of the alterations to the expenditure side of the budget is a reduction of $47,063.35, and the net result of the alterations to the revenue side of the budget is an increase of $1,600, the net amount to be raised by tax levy is $1,813,000. The committee recommends that this amount be provided by levying a rate of 41 1-2 mills on the assessment of land and 60 per cent of the assessment on improvements.

"Last year the rate was 42 mills on land at its assessed value and on

Continued on Page 2, Column 3

Taxation Office To Be Kept Open Later Saturday

SATURDAY next, April 30, being the last day on which returns are to be made for Dominion income tax, the Federal Taxation Office in the Postoffice Building will be kept open until 5 p.m., it was announced yesterday.

SAILING FOR CONFERENCE

Parliamentary Delegations Will Discuss Problems of Trade in Bermuda

OTTAWA, April 25 (CP).—Twelve members from the Senate and House of Commons will leave Ottawa Wednesday to attend the meeting of the Empire Parliamentary Delegation, to be held in Bermuda. The Canadian delegates will sail from New York on Thursday on the Monarch of Bermuda, arriving in Bermuda Saturday. The delegation from Great Britain arrived at Hamilton, Bermuda, today.

A WIDE RANGE

The programme for the conference includes discussion on a wide range of subjects. One is the question of Empire currency, the use of sterling in Bermuda and the possibility of substituting Canadian currency for sterling in that island.

A discussion is listed on the development of trade between Bermuda and Great Britain and Bermuda and Canada. This discussion will take in the marketing of Bermuda lily bulbs in Canada and development of the Canadian steamship service to that island. emphasis will be laid on the need of weekly sailings of refrigerator ships from Bermuda to Canada and vice versa for the conveyance of Bermuda vegetables in cold storage to Canada and the bringing back of meats, butter, apples and other fruits.

CANADIAN DELEGATION

It had originally been planned that Mr. Speaker Black would head the Canadian delegation with Arthur Beauchesne, clerk of the House of Commons, as secretary.

Continued on Page 2, Column 6

GAS EXPLOSION INJURES THIRTY

One Killed in Detroit Blast—Shop Is Blown to Pieces

DETROIT, April 25. — One man was killed and thirty persons were injured in an explosion of gas that ripped a one-story plumbing shop out of a row of buildings in Hamilton Avenue, Highland Park, this afternoon, and wrecked several other stores nearby.

The blast, coming with a roar that could be heard throughout the suburb, sent debris hurtling 150 feet into the air, blew one woman bodily out of the shop, and smashed windows in stores and houses several blocks away.

FOLLOWED BY FIRE

Most of the injured were in a radio shop, a laundry and apartments above them on either side of the plumbing shop. More than a score of men, women and children were treated at the Highland Park Hospital for lacerations, bruises and burns received in the fire that followed the explosion.

The plumbing shop recently was moved forward six feet to bring it in line with other stores in the block. Highland Park officials expressed the belief the gas main may have been left exposed in the operation or that it was otherwise disturbed to cause a leak.

TERRIFIC BLAST

So severe was the blast that it literally blew the plumbing shop out of the block, leaving only a hole partly filled with debris of the shop and the walls of adjoining buildings. Across the street store fronts were blown in. A block away all the windows on two sides of a four-story apartment building were shattered.

CAMPS AND MILLS EMPLOYING MORE

SEATTLE, April 25. — Logging camps and mills of Western Washington and Western Oregon have been the sources of employment of 15,000 men since April 1, a survey by John Anderson, of Portland, showed, he said here today.

"None of the camps or mills are operating at normal capacity," he said, "but 20,000 persons now are being employed and the figure is being increased slowly."

Anderson said the number of camps or mills which have resumed operations or increased operations this month is "highly encouraging."

Envoy Greeted in England

ANDREW W. Mellon, newly-appointed United States Ambassador to Great Britain, is shown on his arrival at Southampton, being greeted by the mayor of the great English seaport. Mr. Mellon succeeded Ambassador Dawes, who returned to the United States to take over an important post.

Duty May Force Construction of Coast Refinery

U.S. Senate Committee Rejects Levy on Imports of Forest Products and Votes Import Taxes on Oil, Coal and Red Metal—Action May Benefit Producers Here

WASHINGTON, April 25 (AP).—In a series of rapid fire ballots, the United States Senate finance committee today disposed of the tariff issue in the revenue bill by voting import taxes on oil, coal and copper, and rejecting levies on forest products. The provisions in the House of Representatives bill for an import tax of one cent a gallon on oil and $2 a ton on coal were retained. An import levy on copper—the rate to be decided later—was added.

FAR-REACHING EFFECT

VANCOUVER, April 25 (CP).—A United States import duty on copper, such as endorsed by the United States Senate finance committee today, would have a far-reaching effect on the mining industry in British Columbia and might force early construction of a refinery on the Pacific Coast, it was stated here today.

The suggestion that the duty might amount to as high as five cents a pound would mean a virtual embargo on imported copper if carried out at the present time. The price of the red metal in New York is from five and three-quarters to

Continued on Page 2, Column 5

SURPRISE FOR MARKET PROBE

Mystery Surrounds Today's Session of U.S. Senate Banking Committee

WASHINGTON, April 25.—The mystery behind which Chairman Norbeck of the United States Senate banking committee today hid the identity of the surprise witness who is to appear tomorrow at the stock market inquiry, was pushed aside tonight to reveal the stocky figure of Representative Laguardia, Republican, New York.

As the committee resumes its investigation of the stock market, it will be the colorful New Yorker who will be called to supply the "big surprise" which Senator Norbeck promised from the mysterious witness.

With that riddle solved, however, another entered the situation.

MYSTERIOUS DOCUMENTS

Laguardia recently sent a large portmanteau of documents to police headquarters for safe-keeping. He said they were from New York and certain persons were anxious to get their hands on them.

He refused tonight to disclose whether these would compose the ammunition to be aimed at stock market activities which he has attacked in the past. Senator Norbeck continued to maintain his mysterious silence regarding the programme and declined to confirm or deny that Laguardia was his surprise, but it was learned authoritatively the New Yorker is to be the day's premier witness.

TO GUIDE INVESTIGATION

Earlier, the banking committee met in executive session and decided to carry the inquiry out to the limit, ordering the creation of a steering committee to guide the investigation.

It was informally agreed investigators should be sent to New York to go over stock exchange records and books of brokerage houses to get the real story of market practices.

Canada Forging Her Third Empire Link With Trade Treaty

British Columbia Government, Keenly Interested, Watches for Terms of New Pact With New Zealand—Dominion Government Praised

SIGNING of the Canada-New Zealand trade agreement, subject to ratification by Parliament, was greeted with considerable interest in Provincial circles yesterday. Premier Tolmie, Hon. N. S. Lougheed and other members of the Cabinet expressed lively satisfaction at the forging of another link in the chain of inter-Dominion trade.

While the actual terms of the treaty will not be known until disclosed in Parliament, the agreement is expected to have important bearing on British Columbia products, including lumber, fish, newsprint and to a lesser extent fruit and vegetables in season. Unofficially it is believed its terms will closely follow the prior Canadian-Australian Treaty and will contain a strong general British preference.

OF GREAT IMPORTANCE

"Personally I regard the new agreement with New Zealand of the very greatest importance. I am delighted to hear it is signed and believe it will lead to the development of much closer trade relations with our sister Dominion. It must be remembered that the success of the treaty will depend on the measure to which it proves an advantage to both countries. We must buy and sell under its terms," Premier Tolmie said.

"This is the third link in the Empire chain as far as Canada is concerned, following the trade agreements reached by the Dominion Government with the West Indies and Australia some time ago. Great credit is due to Rt. Hon. R. B. Bennett and Hon. H. H. Stevens, who acted for Canada in all these negotiations. In so far as British Columbia is concerned, we are eagerly watching for the results we feel sure must accrue through this

Continued on Page 2, Column 5

WORK OVERTIME TO STOP A LEAK

University Examiners Quickly Provide Second Set of Papers When Cheating Is Disclosed

WINNIPEG, April 25.—When professors in the English department of the University of Manitoba here heard late last night that the first-year English paper had sprung a "leak," they worked into the small hours of this morning and presented the students with a new paper only twenty minutes later than the examination was scheduled to start.

A fourth-year student called the home of one of the professors at midnight and stated examinees were being offered copies of the paper for $10. He backed up his statement by reading the first few questions to the astonished examiner.

Members of the department at once met at the home of Dr. W. T. Allison, head of the department, and set a new test. Through the co-operation of the printers, it went to press at an early hour this morning and arrived in the examination room only twenty minutes after 9, the hour the test was to have begun. The freshman class numbers over five hundred.

PROVINCE LED DOMINION IN RELIEF WORK

Victoria Member Refutes Baseless Charges Made in Ottawa House

HIGH PRAISE FOR CANADIAN BANKS

OTTAWA, April 25. — Members who attacked Canadian banks were not doing their country a service, declared D. B. Plunkett (Conservative, Victoria), speaking in the budget debate. One previous speaker had said Canadian banking institutions were not considering the welfare of the people. He wondered what a resident of the United States would think of a remark like that coming from a Canadian, in view of the fact that in that country the return to prosperity was measured by the "decreasing number of weekly bank failures." The remark could have been made in times of prosperity with as much justice as at present, he declared.

"When the history of this depression is written," said Mr. Plunkett, "the brightest spot in it will be the story of how Canadian banks and financial institutions were conducted."

BASELESS CHARGES

Mr. Plunkett referred to rumors that had been voiced in the House by British Columbia members of the Opposition, of maladministration of relief funds in that province. There had been no basis for such charges, he declared. During the last eighteen months some 11,000 people had moved into the province, which has a population about the same as the city of Toronto. In spite of that, British Columbia led the other provinces in "man-days" work under the unemployment relief scheme.

Continued on Page 3, Column 4

GIVE IDEAS FOR SENATE REFORM

Recent Disclosures Prompt Members to Make Some Radical Suggestions

OTTAWA, April 25 (CP).—A new angle was given to the budget debate by two speakers today, who furnished the House of Commons with ideas for radical reform of the Senate. Recent disclosures by a Senate committee, coupled with the economic situation in Canada, prompted W. T. Lucas (U.F.A., Camrose) to suggest that the Upper Chamber be turned into a non-partisan judicial body with a much smaller membership. Six Senators to each province, with Prince Edward Island retaining its present quota of four, was the membership suggested by M. Lucas.

"The Senate should either be abolished or elected," declared Humphrey Mitchell (Labor, East Hamilton), later in the debate. He was opposed to an appointed Senate. Canada had now reached a point where every individual who fashioned the laws should be responsible to the people.

If it was necessary to provide for the "declining years" of Members of the House of Commons, Mr. Mitchell preferred some form of pension system to appointing them to the Senate. He spoke seriously on this point, he said, because he thought that perhaps after a member had served his country well in the House of Commons for years, he might be entitled to a pension.

AMOY ALARMED BY WILD REPORTS

Communists Said to Be Planning Disorders While Red Forces Threaten From Without

AMOY, China, April 25 (AP).—Alarm swept through the native populace tonight when sensational reports were circulated to the effect that local Communists were planning to create disorders within the city, now threatened by the Red forces of Gen. San Liangchen.

Investigation revealed no basis for these reports, but both the Chinese and the foreign authorities increased their precautions.

The Chinese landed a heavy detachment of marines from gunboats offshore, thus augmenting their military patrols throughout the city. Guards and lookouts on foreign men-of-war in the harbor were strengthened.

Seek Check on "Gas" Smuggling

WINDSOR, Ont., April 25 (CP).—Gasoline companies are planning a request to Federal officials that some steps be taken to check gasoline being smuggled into Canada from United States by motorists and also on an alleged commercial basis.

SEEK BASE FOR DO-X

ST. JOHN'S, Nfld., April 25.—Dornier-X, largest flying boat in the world, will hop off from Newfoundland and head out over the Atlantic about May 20, according to Capt. Wilhelm Neimann, navigation officer, who is selecting a suitable base for the giant plane on this coast

Died From Eating Pills for Candy

WINNIPEG, April 25.—Two-year-old Billy Johnston, son of Constable W. F. Johnston, of the city police force, died in hospital today, three hours after he had swallowed ten sugar-coated laxative pills. The child ate the pills in mistake for candy.

RETURNS TO LONDON

CANNES, France, April 25.—The Archbishop of Canterbury, who has been recuperating from an illness here, left for London this evening on the advice of his doctors. He looked rather feeble.

ANOTHER BOMB OUTRAGE STARTLES EASTERN B.C.

Irrigation Flume Blown Up Near Robson—Provincial Police Faced With Another Mysterious Dynamiting Near Doukhobor Area—Many Vicious Attempts at Destruction of Life

Officials Faced With Long Series of Dastardly Crimes

NELSON, April 25.—Another bombing was added to the list of outrages in the Doukhobor areas near here, when an irrigation flume was found to have been dynamited some time during the week-end. Reports here that a portion of the pipeline in the vicinity of the dam in the Robson irrigation district had been blown up were confirmed Sunday night.

The blasting is believed to have been done on Friday night. The sudden stoppage of the flow in the lines in a flume in a new Doukhobor settlement aroused suspicion and led to an investigation which disclosed what had happened.

RESERVOIR LEVEL LOWERED

The dynamiter or dynamiters blew up a five-foot section of the wood-stave pipe, which is a foot in diameter, destroying the value so that the water flowed freely. This lowered the level of the water in the reservoir and cut off the flow into the system in the new settlement. Steps to repair the damage were taken today.

A piece of burned fuse found at the site of the explosion identified the destruction as accomplished with dynamite or blasting powder.

MANY LIVES ENDANGERED

Four bomb explosions, two serious attempts at train wrecking, and the finding of two other bombs unexploded, face investigators of the Provincial Police as a result of a series of events in Interior parts of the province, including the Doukhobor communities of Brilliant and Krestova. A dud bomb was found laid at the house that Peter Veregin was to occupy recently, and another near the Krestova School.

On March 30 an exploding bomb tore away part of the sidewalk at the Glade School, without particular damage to anything. On April 7 a rock crusher at Poupoure, near Castlegar, was damaged by explosion. On April 22 last a water tank on the C.P.R., at Perry siding, had its spout blown off, but was otherwise little damaged.

Continued on Page 2, Column 4

May Not Demand Passage of Bill To Abolish Oath

LONDON, April 26 (CP).—The political correspondent of The London Morning Post today said Members of Parliament in close touch with the Irish situation believe President Eamonn de Valera of the Irish Free State does not intend to force passage of his bill abolishing the oath of allegiance to the Crown through the Dail Eireann.

SIX KILLED BY TORNADO

Score Injured by Storm in Three Southern States—Heavy Damage

MEMPHIS, Tenn., April 25.—Tornadoes killed at least six persons in farming communities of this vicinity today, injured a score or more, and also did extensive damage in other sections of the state and in Arkansas and Kentucky.

Several communities in Northern Alamaba were damaged by strong winds last night.

All of the deaths so far reported were in the Millington, Kerrville and Rosemark communities in the northern end of Shelby County, of which Memphis is the seat.

HEAVY PROPERTY DAMAGE

The storm apparently swept across the Mississippi River from Arkansas after striking in the eastern section of that state. Eight negro farm hands were injured near Osceola, Ark., and property damage in that vicinity was reported heavy. Two cotton gins were wrecked near Osceola.

Shortly after the storm struck in Eastern Arkansas, it hit in the northern end of Shelby County, about twenty miles from Memphis.

LANDS IN SOFT MUD

A woman who weighs 200 pounds was picked up from the kitchen door of her home, east of Millington, and carried through the air for several hundred feet. She landed unhurt in soft mud.

A checkup of the injured was delayed because the storm ripped down communication lines.

COMPLETE JURY TO TRY MATRICIDE CASE

SEATTLE, April 25.—With the completion of a jury here late today to hear the second degree murder charges against Dr. Albert G. McKeown, Seattle dentist, for the slaying of his mother, Deputy Prosecutor Emmett G. Lenihan made his opening statement of the trial.

Lenihan asserted the state would show the University district dentist killed his mother, Mrs. Rhoda McKeown, eighty-one, of Muscatine, Iowa, because of hatred engendered by her requests to be repaid $10,768.28 he had borrowed from her on promissory notes.

Meeting May Decide Fate of World

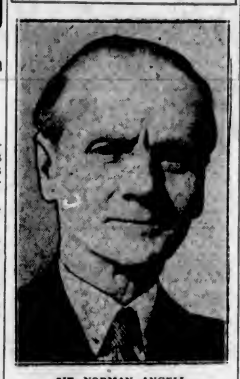

SIR NORMAN ANGELL

noted British economist, predicts that the fate of the world may be decided at the coming Empire Conference in Ottawa.

Big Swarms Of Locusts Hit Africa

CAPETOWN, Union of South Africa, April 25 (AP).—Countless billions of locusts, moving inexorably forward at the rate of 100 miles a day, are laying waste to great sections of West Africa and adjoining parts of the Union of South Africa.

In some places, farmers living in the affected districts said, the insects seemed to be moving in a cloud 500 miles wide and three times that long.

Attempts were made to attack them from motor trucks, but they soon outdistanced the trucks. Airplanes also were used, without effect and the authorities declared all they could do was to wait until the locusts began to breed and then attack the swarms separately.

ERUPTIONS CONTINUING

BUENOS AIRES, April 25.—Reports from Mendoza and San Luis, in Western Argentina, said volcanic ashes had begun to fall there again, indicating new eruptions in the Andes.

Centrists Hold Key Position as Result Of German Election

Balance of Power Conceded to Be Theirs by All Political Camps—May Form Coalition With Victorious Hitlerites

BERLIN, April 25 (CP).—A movement toward a coalition of Adolf Hitler's National Socialists and the Catholic Centrist Party to take over the Government of Prussia developed today as an aftermath of yesterday's Diet selection, in which the victorious Hitlerites multiplied their legislative strength by twenty-seven.

NAZIS NOW STRONGEST

The Nazis, now the strongest single party in Prussia, won 162 seats in the new diet. The Centrists will have sixty-seven. This would give their coalition a total of 229 in a house of 450 members, thus affording a slim working margin of eight votes.

Analysts of all political camps conceded today that the election raised the Centrists to a key position. The balance of power virtually is theirs, and the Associated Press learned authoritatively that among the Centrists there is a growing feeling that an attempt should be made to bring the Nazis into the Government before their strength has increased any further.

IMPOSSIBLE PROMISES

Responsible Centrists argue that once the Nazis participate in the Government they will become more moderate, and at the same time their political ascendancy will be curbed because, in the nature of things, they will find it impossible to keep the numerous promises made in the course of the recent election campaigns.

Continued on Page 3, Column 5

HEAVY RAINFALL FOLLOWS SNOW

Alberta Farmers Anxious for Warm Dry Spell—Flooded Rivers in North Subside

CALGARY, April 25 (CP).—Queer quirks of the weather man were unfinished tonight.

After four days of snow and high winds, and a calm period yesterday, rain pounded down over Alberta's farm lands today, and tonight there was sleet. Total precipitation for the past six days throughout the province varied from half an inch to three inches, and now farmers are anxious for a warm dry spell so that seeding may be resumed.

Away in the northern sections, McMurray and Waterways, 300 miles north of Edmonton, flood conditions were changing, and the high waters of the Athabaska and Clearwater Rivers were subsiding.

MASSIE ROUSED BY NORMAL IRE

Dr. Joseph Catton Finds No Trace of Insanity in Action

HONOLULU, April 25.—Picturing Lieut. Thomas H. Massie as a sane, normal Southerner, aroused to anger and vengeance when he shot Joseph Kahahawai, Dr. Joseph Catton, alienist, today provided a vehement finale to the prosecution's case against the naval officer and three others accused of the lynching.

Both sides rested, and the case reached closing arguments after Dr. Catton and Dr. Robert Faus, city and county physician, had been called in the prosecution's last attempt to smash the Massie insanity set by two alienists.

Dr. Catton, San Francisco psychiatrist, was the third mental expert to contend Massie was sane the moment he stood, pistol in hand, before Kahahawai and heard the native allegedly confess attacking his wife, Mrs. Thalia Massie. Massie and the defence alienists had asserted his mind had gone blank at that moment, and that he did not know what he did.

HEATED CLASHES

Heated clashes, sometimes requiring the interference of Judge Charles S. Davis, marked the questioning of Dr. Catton by Clarence Darrow, leader of the defence.

Testifying from examination on the record—Darrow had refused to let the prosecution alienists observe Massie—Dr. Catton spoke to the jury with an emphasis that angered Darrow.

The San Francisco alienist, between defence objections, reviewed the story of the attack related on

Continued on Page 2, Column 4

Comedy in Situation Is Removed

LONDON, April 25 (CP).—The comedy which began last Thursday with the discovery by Lord Hailsham, War Minister, that Presidents of the British Board of Trade were not technically entitled to a seat in the House of Commons, ended this evening when a bill regulating the position became law. The bill, introduced hurriedly when Lord Hailsham announced his discovery, has been passed by both the Commons and the House of Lords.

The present President of the Board of Trade is Rt. Hon. Walter Runciman, who, with his predecessors in office, would have been liable to heavy penalties for occupying a seat in the House of Commons contrary to an old statute passed in the time of Queen Anne.

APPROVES CUTS MADE IN BUDGET

Minister of National Revenues Deplores Extravagance in Departments

OTTAWA, April 25 (CP).—Characterizing the 10 per cent cut in salaries of civil servants and indemnities of Members and Senators as "the best thing this Government did in the way of the budget," Hon. E. B. Ryckman, Minister of National Revenue, today came out strongly in favor of the reduction.

Through it, he said, "there has been brought about a special sense of real financial responsibility that goes throughout the whole Civil Service. The cut is from the Prime Minister down, and there is such an attitude now towards expenditure that there never was before, and which never could have been brought about except for that cut."

GREAT EXTRAVAGANCE

In the Civil Service, he said, there had been extravagance, "great extravagance." He had never seen, prior to coming to Ottawa, such expenditures for stationery, telephone and telegraph charges. "There is no business in the world that would put up with the telegram policy of the Government," said Mr. Ryckman. No thought was given to saving by sending night instead of day messages, and telephone calls were carried on without any consideration of time.

NO REDUCTION IN QUALITY WITH LOWER PRICED
Dentistry
Only the price is less . . . the highest standard of workmanship and materials is maintained.
Come in and let us give you an estimate on your dental work. You will be amazed at the new low cost.
DR. GORDON LEDINGHAM
DR. E. S. TAIT
E 1815 707 YATES ST. Open Evenings

A vacation of thrills, adventure
New York
ONE WAY WATER
ONE WAY RAIL
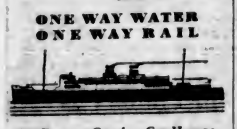
See Panama Canal ... Gay Havana. A glorious ocean voyage. Dancing, deck sports, swimming ... All the comforts and luxuries of a great hotel ... Rates are surprisingly low. Fortnightly sailings from San Francisco and Los Angeles. Write or call on us for complete details.
Panama Pacific Line
INTERNATIONAL MERCANTILE MARINE COMPANY
Pacific Building, Vancouver, B.C.
or your local steamship or railroad agent

GREECE ABANDONS GOLD STANDARD

ATHENS, Greece, April 25 (AP).—Premier Eleutherois Constantine Venizelos informed the Legislature tonight that the Cabinet had decided to take Greece off the gold standard.

The decision, the Premier said, was reached after full consultation with financial experts and after drastic economies had been effected.

He offered to yield the premiership to the Opposition in order to give it a chance to apply its own financial programme. If the offer were turned down, he said, then the Opposition ought to support his programme.

JUDGMENT RESERVED

LONDON, April 25 (CP).—After a hearing extending over three weeks, the judicial committee of the Privy Council today reserved judgment on the appeal concerning the abolition of the Upper House in the State of New South Wales, Australia.

Children's Colds
Checked without "dosing." Rub on
VICKS VAPORUB
OVER MILLION JARS USED YEARLY

CUT IN TAX RATE WILL ALLEVIATE BURDEN ON LAND

Continued from Page 1

50 per cent of the assessment of improvements.

FEAR REVERSIONS

"Levying against the same percentage of improvement assessment this year would require a mill rate of 44 1-2 mills. The committee has given serious consideration to the probable effect of such a rate and is of the opinion that any increase in the taxes levied against vacant land would result in heavy reversions of property to the city and, of course, every lot that reverts to the city means that the taxes levied against that lot have to be borne by the remaining property owners.

"If the council should adopt a 44 1-2 mill rate with 50 per cent on improvements it would mean a direct increase of everyone's taxes of 6 per cent, but the rate of 41 1-2 mills and 60 per cent on improvements will mean that every vacant lot will get a slight reduction in taxes, while the increase against the average home will be almost negligable.

THREE ASSUMPTIONS

"The estimates, as recommended by the special committee, are based on the assumption (1) that taxpayers pay 85 per cent of the levy (this is 3 per cent less than the 1931 collection and is considered by the committee to be a reasonable amount to anticipate); (2) that the debenture issues will be sold at par (that is with no loss of capital value); (3) that the two Governments will continue to pay one-third each of the cost of direct relief, and that they will permit us to engage labor in return for the relief given."

The detailed report of the committee, containing a redraft of the estimates, revealed no outstanding changes, other than a $63,000 cut in the unemployment relief costs, due to a curtailment of expenditures for material. Liquor and pari-mutuel receipts were boosted on the basis of collections made during the first four months of this year. Apart from this, the revisions were of a minor character.

OPENS DEBATE

Alderman Brown, in speaking for the report, said it was quite true that its adoption would mean a change of principle, but something had to be done to stem the tide of land reversions. He quoted taxation figures to show that the increase in taxes on improved property would be insignificant compared with the advantage gained in keeping vacant land on the tax roll.

Alderman Todd opposed the recommendation on the ground that the committee proposed to tax enterprise. "Your improvements will fail off if you tax improvements. People will go elsewhere to build," he said.

Alderman Peden, as a member of the special committee, complimented the members for their work in balancing the budget, but at the same time said he could not agree with their findings.

NO MORAL RIGHT

"When we applied to the Government for power to borrow $500,000 and were turned down, we asked for increased taxation power, to be used only in the event that the by-law was not endorsed by the people," he said.

"We have no moral right to use those special powers now that the by-law has been passed. We will be breaking faith with the ratepayers. We are not cutting the mill rate. We are simply taking the burden off the vacant land and placing it upon the shoulders of those whom you know you have where you want them. They have fought for their homes and will fight for them again, and we would only be taking advantage of this situation. If vacant land is going to revert, a reduction of $1.50 a lot is not going to stop it," the alderman said.

"Apart from this I am going to oppose it because it is not good business," Alderman Peden concluded.

ASKS FOR CHANCE

Alderman Worthington alluded to past experiences and pointed out how the council had been forced to increase the improvement tax despite the protest of the people at the polls. "They had to take this action to save the city from going into receivership. It is improved property that creates the necessity for city services. They should pay for those services. Give the landowner a chance to live," he declared.

Mayor Leeming said, "property in Western Canada is not salable because of the disparity between the tax rate on land and that on improvements. In the East, where taxes do not fluctuate so much as they do here, we find land taxed only up to 63 per cent of the assessed value, while improvements are taxed 100 per cent.

DESTROY HOME VALUES

"The man who is calling for services is the man with improvements. The reason we have destroyed home values is because we have destroyed the value of the land it stands on. Western Canada is rapidly coming to the belief that there is no longer any use in holding land," the mayor continued.

He illustrated his remarks by citing the sale of a piece of land by the city several days ago for $575. "This land was sold to get it back on the tax roll. That land paid to the city, since its incorporation, $1,300 direct taxation and $389 in local improvements. Seventeen hundred dollars! Is it any wonder the lot came back on our hands. That same lot is assessed at $1,580 and is being taxed on that basis, treble its actual value.

IMMORAL TAX

"It is utterly immoral to continue to tax land the way we are doing. We are ruining and destroying the city by doing it. I say it is not right that we should tax land in this manner, because we are taxing the owner for services he does not get. Until we change the system we will not rise from the ashes we are in.

"I have studied this question for twenty years and know something of what I am talking about. The man who demands all the services does not pay and the man who doesn't demand them has to pay three times as much as the man who does. The most glaring example of inequitable taxation is found in the price list of your city land. It is 30 per cent lower than the assessed value," he concluded.

INCREASE RENTS

Alderman H. O. Litchfield could see no encouragement for the rising generation to own their own homes in the increase upon improvements. The city would simply drive them into Oak Bay and Saanich where taxes were less burdensome, he said. By increasing the improvement tax, he contended, the city was forcing the landlord to raise his rent at a time when everyone was taking a cut in salary.

Alderman Straith supported the committee's recommendation in so far as the improvement tax was concerned, but felt that the tax rate should be lower. This could be done by taking $20,000 out of the sinking fund surplus. He was opposed in this by Mayor Leeming, who said that the city would need all the reserve possible to meet next year's situation without an increase in the mill rate. There was $160,000 of a surplus in the sinking fund, he stated.

COUNCIL AWARDS SIX CONTRACTS

City Orders Uniforms, Fire and Garden Hose and Lawn Mowers —Recommendations Approved

On the recommendations of the fire wardens and parks committee, the City Council, at its meeting held last night, awarded several contracts.

G. H. Tibbets was given the contract for the making of firemen's uniforms at a cost of $2,620.50. The caps will be supplied by Muir Cap Regalia Company, Ltd., for $172.38.

Eleven hundred feet of 2½-inch fire hose will be supplied by the following four firms, at $1.35 per foot less 2 per cent: Goodyear Tire & Rubber Company, Gutta Percha Rubber Company, Dominion Rubber Company and Dunlop Tire & Rubber Company.

Twenty lawn mowers with 18-inch blades will be supplied by the following firms, at $12.45 each, less 2 per cent: Hatt's Hardware Company (ten), and B.C. Hardware & Paint Company (ten).

Twenty-three grass catchers will be supplied at a cost of $15.25 per dozen, less 2 per cent, by the following firms: Hatt's Hardware Company (thirteen), and B.C. Hardware & Paint Company (ten).

Thirty-five hundred feet of ¾-inch four-ply hose will be supplied by the Hudson's Bay Company at a cost of $294.

MASSIE ROUSED BY NORMAL IRE

Continued from Page 1

the stand by Massie. The detail of his narrative moved Mrs. Granville Fortescue, mother of Mrs. Massie and one of the accused, to sobbing. He referred to the plotting by Massie, Mrs. Fortescue and the other defendants, E. J. Lord and Albert O. Jones, and then went into his opinion.

Dr. Catton said the naval officer's behavior in the Fortescue home the day of the tragedy was not the irresponsible act of an insane person but a deliberate step to avenge his wife's honor.

NO BRAIN DISEASE

The witness said he found that Massie had no brain disease and was sane enough to prepare his defence.

"Massie's instinct to anger and to fight were brought into play," said the witness. "He took steps to see that his honor and his wife's honor were restored."

Referring to defence alienists' testimony that Massie had "chemical insanity," Dr. Catton said he found no evidence of such, and, in fact, that he never heard of chemical insanity.

"If he doesn't know what chemical insanity is," Darrow interrupted, "then how does he know whether there is evidence of it here or not? Dr. Catton didn't answer that, and the court ordered their side remarks be disregarded.

Darrow's objection prevented Dr. Catton from saying whether he believed Massie's story of the killing true or untrue.

ANOTHER BOMB OUTRAGE STARTLES EASTERN B.C.

Continued from Page 1

According to the provincial authorities, there appears to be little, if any, connection between tamperings with the railway and the school bombing incidents.

ATTEMPT TRAIN WRECKING

The first attempt at train wrecking, on April 10, was when a rail was removed at Eholt, on the Kettle Valley line, and the engine and tender of the next train passing ran off the track, but remained upright on the roadbed. The damage was negligible, and no persons were injured.

The second attempt at derailment came on April 16, at a point seven miles west of Grand Forks. Here all spikes were removed from the outside of a rail, and the nuts on the angle bars taken out. One nut was too firmly in place to be moved, and resisted the efforts of those seeking to draw the rail out of alignment. The loose rail was discovered and bolted into place before any damage resulted.

In so far as trouble in the Doukhobor areas is concerned, friction between the Community Doukhobors and the Sons of Freedom has broken out again.

Recently Community Doukhobors have been under orders from their leaders to evacuate Krestova, which Veregin is believed to have offered to the Sons of Freedom, if they will take it over and live there as a separate community. Concurrently there were reports of evictions at Brilliant, but these have not yet been confirmed by the authorities.

Patrols have been doubled in all areas affected, and public buildings are being guarded.

REMANDED TO MAY 3

John Pullen, 615 Johnson Street, charged with selling beer contrary to the Government Liquor Act, appeared before Police Magistrate George Jay in the city police court yesterday morning. He was represented by J. S. Brandon, who requested a remand until May 3, which was granted

NO SLEEP, NO REST, STOMACH GAS IS CAUSE
Mrs. A. Cloud says: "For years I had a bad stomach and gas. Was nervous and could not sleep. Adlerika rid me of all stomach trouble and now I sleep fine." Sold by all leading druggists. (Advt.)

PUMPING CHARGE IS ELIMINATED

High Pressure Water System Will Be Connected With New Main

Standby charges amounting to $820 annually, in addition to savings in salaries and other maintenance costs, will be made by the city as a result of a decision at last night's meeting of the council to connect the new twenty-inch water main with the high-pressure fire protection system.

At a cost of $1,600 a twelve-inch connection from the twenty-inch main at the corner of Caledonia Avenue and Blanshard Street, to the high-pressure system at the corner of Blanshard and Herald Streets, will be made.

This will eliminate the necessity for a salt-water pump at the foot of Telegraph Street, for which the city paid a standby charge of $820 a year. Mayor Leeming, in supporting the recommendation, which was brought in by the fire wardens, pointed out that only three times in the last twenty-two years had the salt-water pump been used.

DUTY MAY FORCE CONSTRUCTION OF COAST REFINERY

Continued from Page 1

six cents a pound, and a duty equivalent to the price would make it impossible for Canadian mines to compete.

If the duty applied to blister and copper concentrates, Britannia and Granby would be affected. Up to the present little copper has been refined in Canada, though recently a refinery has been built in the East.

NOT IN DESPAIR

Producers in British Columbia do not despair over the situation. They see as a result of the proposed United States duty a development, direct, of the British market, one of the largest consumers in the world. At present almost all of Canada's copper goes to the United States, mainly to Tacoma and New Jersey, for refining. When it has been so treated, it is shipped back to Canada for domestic consumption at a greatly increased price. Most of what is not shipped back to Canada goes to Britain.

In times past, it is stated, Canada has sent blister copper and concentrates to Britain for refining and subsequent sale, regular shipments having been made from the Pacific Coast to Swansea, Wales. This can be done again, it is said in producing circles.

COPPER PREFERENCES

Granby has been shipping some of its blister copper to the Eastern Canadian refinery of late, and may have to ship far more in future. At the Imperial Economic Conference in Ottawa in July, the question of a preferential market in Britain for Empire copper is certain to be considered. If such a preference was secured and Canada forced to do more of her own refining, things, in the long run, might work out to Canada's advantage, it is suggested.

Shipment of concentrates from the Coast mines to Trail can be made and refining could be developed to a great extent there, but the freight to and from the smelters is a consideration.

CANADIAN PRODUCTION

In 1929, Canada had a production of 248,000,000 pounds with a market value of $43,500,000. In 1930 the production was 303,000,000 pounds with a market value of $38,000,000. Production last year was only slightly less than in 1930, but the value was still lower owing to the declining market.

Of the total production in 1930, British Columbia had 93,231,000 pounds, being led only by Ontario, which had 127,000,000 pounds.

CANADA FORGING HER THIRD EMPIRE LINK WITH TRADE TREATY

Continued from Page 1

means of bringing the component parts of the Empire yet closer together," concluded the Premier.

Hon. N. S. Lougheed, chairman of the market extension committee of the Cabinet, commented on the fact that Ottawa dispatches intimated the agreement contained a Canadian import duty on butter in the same ratio as that already applying to Australia. If this implied that the two trade agreements were similar in scope, and preferences akin to those provided with Australia may be arranged with New Zealand, it would have an important bearing on many British Columbia exports, he declared.

WILL CONSOLIDATE GAIN

Canada has the benefit of a preference of two shillings per 100 feet in the Australian lumber market, or the virtual equivalent of $5 per 1,000 board feet. Without formal preference, British Columbia has increased her sales of lumber to New Zealand to 98 per cent of all New Zealand orders from the Pacific Northwest. If the preference is granted it will consolidate this position and cement on a definite basis the growing tendency toward inter-Dominion trade, Mr. Lougheed indicated.

Officials in the Department of Agriculture pointed out that Canada and New Zealand have growing seasons that to a large extent complement each other, making possible a two-way movement of fruit and vegetables in seasons that will not conflict with each other. In advance of the exact terms of the agreement, however, they declined to predict what the precise effect would be in regard to farm produce.

TABLE TREATY

OTTAWA, April 25 (CP).—The new trade agreement between Canada and New Zealand will be tabled in the House of Commons tomorrow night between 9 and 10 o'clock. This was announced by Hon. H. H. Stevens, Minister of Trade and Commerce.

Observing that the Government had placed on the order paper notice of a bill respecting the new agreement, Rt. Hon. Mackenzie King, Opposition leader, expressed regret that the Government had not tabled the agreement before the close of the budget debate.

Mr. Stevens explained that the new agreement would be tabled simultaneously here and in New Zealand. If tabled here between 9 and 10 tomorrow night, it would "synchronize with the tabling in New Zealand."

Stomach Ulcers Relieved at Home
QUICK RESULTS WITHOUT RIGID DIET
NO OPERATION
It is remarkable how quickly most cases of stomach ulcers, acidosis, constipation, gas, distress after eating, stomach pains, sour stomach, indigestion, etc., respond to VON'S PINK TABLETS.
Von's Tablets re-create the proper "chemical balance" in your stomach—thus freeing you of pain and distress. No rigid diet—you can eat all wholesome foods and regain your former strength. Send today ten cents in stamps for Trial Offer and full particulars. Act now as offer is limited. Canadian Von Company, 298 Security Bldg., Windsor, Ontario. Von Pink Tablets are not sold in drug stores. (Advt.)

SAILING FOR CONFERENCE

Continued from Page 1

However, owing to the prospect that Parliament will not prorogue for three weeks, neither of these officials will be able to go. Senator J. P. B. Casgrain will act as chairman of the executive, and F. W. Turnbull (Cons., Regina), will be secretary.

The other members of the delegation will be Senators Beaubien, H. H. Horsey and Gen. W. A. Griesbach, and from the Commons, J. A. Barrette (Cons., Berthieg-Maskinonge), J. A. Sullivan (Cons., St. Ann, Montreal), David Spencer (Cons., Parkdale), J. H. Harris (Cons., Toronto, Scarborough), C. B. Howard (Lib., Sherbrooke), C. R. McIntosh (Lib., North Battleford), and G. M. McEade (Cons., Northumberland).

The delegation will remain at Bermuda until May 11, when it will return to Canada on the Lady Rodney.

BRITISH REPRESENTATIVES

The British delegation consists of General Makins, Sir Assheton Pownall, Percy Hurd, Captain Peake, R. H. Hurton, William John and Lord Askwith.

NATIONAL LEADER WILL VISIT CITY

Harold Baker, of Vancouver, president of the Amalgamated Civil Servants of Canada, will be in the city this coming week-end and will address a mass meeting of Federal civil servants on Saturday night in the K. of C. Hall at 8 o'clock.

Mr. Baker has recently returned from Ottawa, where he was a member of the delegation interviewing the Government on the 10 per cent cut and other matters concerning the service.

It is expected that F. McGrath, of New Westminster, who is vice-president of the body, will accompany Mr. Baker.

MRS. AMY DREW DIES

Mrs. Amy Drew, aged thirty-four years, wife of Orrin F. Drew, and daughter of Mrs. Rate Newburn and the late Walter Newburn, formerly of Victoria, has passed away in Seattle. The deceased was a member of Hatasu Temple No. 1, Daughters of the Nile, and also belonged to the Ladies Grotte Club, the Alettrea Chapter, No. 224, O.E.S., and Sunlight Court, No. 14, O. of A.

HANWORTH, England, April 25.—Flying Officer John M. Young left here today in an auto-gyro for South Africa. It is the first time a "windmill" plane has been used on such a difficult flight.

Nature's Way to Better Health . . .
YOU can get the roughage you need in food which you like if you use Quaker Natural Bran.
Sprinkle it on the morning cereal. Better still, bake it in muffins or cookies. Add fruit to these to make them even more tempting.
Its health effect is required by all of us every day. It works by nature's method, for by mechanical action it sweeps the intestines clean of accumulated body waste.
By its sweeping motion it encourages the muscles of the intestinal wall to action, thus making them strong and keeping them strong.
If constipation troubles you with its headaches, bad breath, and stomach troubles, start to use Quaker Natural Bran right away. But do not wait for constipation to threaten. Use Quaker Natural Bran now as a preventive. It will tone and strengthen the intestines which must be kept healthy and active for regular bowel action. Far better than those drugs which stimulate bodily organs to abnormal activity, and then leave them weaker than before.
Serve bran muffins or cookies every meal. Add fruit to make them even more tempting. Everyone will benefit by eating this healthy wholesome food. Or, sprinkle freely over your regular morning cereal.

Easy recipes for baking bran dishes are found in every package.
1947
QUAKER NATURAL BRAN
Made by The Quaker Oats Company, Peterborough, Ont., and Saskatoon, Sask. Makers also of Crackels, Quaker Corn Flakes, Muffets and other Highest Quality Cereals

BURNS-SCALDS
Stop the throbbing and smarting at once with a soothing touch of
Resinol

Beatty Washer Store April Special
Two machines for the price of one. Washer, Wringer and Ironer, all complete for the low price of
$129.00
This Offer Expires at the End of April
ACT NOW!
G 7511 1609 Douglas St.

Quarter Cab
CO., LTD.
Lowest Rates, but the Best Service in Town
Phone E 1197

The New "Pontiac"
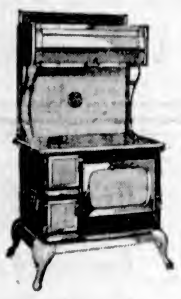
A low-priced Range of exceptional quality trimmed in ivory enamel. It embodies many features of construction and finish only to be found in higher priced ranges. Four-hole with waterfront. Installed complete for only ... $59.50
Terms
$5.95 CASH
and $5 per month. Liberal allowance for your old range.
HATT'S HARDWARE
Popular Priced Hardware
1418 DOUGLAS STREET

For Sale—Cheap
50 Tons First-Class Loose Hay
Timothy and Mixed Grass—Excellent for Either Horses or Cows
Phone Sidney 65

An established reputation as Prescription Specialists
A prompt and dependable prescription service
Motorcycle Delivery—No Extra Charge
THE OWL DRUG CO., LTD.
Campbell Building Fort and Douglas — Prescription Specialists — W. H. Bland, Mgr. G arden 2112

Spring Weather
necessities. Take advantage of the new low rates and cook electrically.
DOUBLE HOT PLATES
$5.95
H. D. MAINWARING & CO.
ELECTRICAL RADIO HOUSE
PHONE G 7821 615 FORT ST

Buy Electric Fixtures Now
PRICES REDUCED 25% TO 50%
MURPHY ELECTRIC CO.
722 Yates Street G arden 1713

Batchelor's Cash and Carry
PEOPLE'S CASH / POPULAR CASH / SELF SERVICE — THREE STORES — YATES ST. G 5931 / DOUGLAS ST. E 2431 / DOUGLAS ST.
Tuesday Specials
Pure Coffee Per lb. 24c
Ceylon Tea Per lb. 24c
3-lb. Tin Malt
3 lbs. Sugar
1 Yeast Cake
1 Pkt. Hops
The Brew 79c
Libby's Pork and Beans, 2's, 4 tins for 25¢
Australian Sliced Pineapple, 2 tins for 25¢
Robin Hood Oats with china, per pkt. 25¢
Pearl Naptha Soap 7 bars for 25c
Water Glass Per tin 14c
Empress Marmalade, 4-lb. tin 39c
Alberta Honey, 5-lb. tin 49¢

MEAT SPECIALS
At the
NEW ENGLAND MARKET
SELECTED STEER BEEF
Pot Roast Beef, per lb. 10¢
Boiling Beef, per lb. 9¢
Prime Ribs of Beef, per lb. 16¢
Choice Beef Sausages, per lb. 10¢
QUALITY LOCAL LAMB
Shoulder Lamb, per lb. 14¢
Legs Local Lamb, per lb. 27¢
Lamb Chops, per lb. 20¢
Lamb Stew, per lb. 10¢
CHOICE PORK
Legs of Pork, per lb. 15¢
Loin of Pork, per lb. 15¢
Pork Steak, per lb. 12¢
Pure Pork Sausages, per lb. 15¢
New England Market
750 Yates St. (Opposite Dominion Hotel). Empire 2823.

NO DECISION REACHED YET

Plan to Make Flying Clubs Part of Air Force Reserve Being Considered

TORONTO, April 25 (CP).—The Toronto Telegram today says that although no official statement has been made it is definitely understood in Toronto flying circles that the twenty-one flying clubs in the Dominion are to become the Royal Canadian Air Force Reserve.

A recommendation to this effect is reported to have been made with the suggestion that it take effect March 1, 1933, the newspaper says.

OTTAWA, April 25.—"No decision has been arrived at." This was the statement of J. A. Wilson, director of civil aviation, when questioned today in respect to a report that the flying clubs in the Dominion were to become the Royal Canadian Air Force Reserve.

Questions appertaining to the future of these various flying clubs are under official consideration.

The Prescription Chemists

Absolute Accuracy

in following your doctor's orders is our unvarying rule. That is why so many local physicians endorse our service.

FORT AT BROAD — McGill & Orme LIMITED — PHONE G ARDEN 1196

FOR RENT

Up-to-Date City Office — Broad Street

Steam heated and fully modern, this commands a central position, in the heart of the business section. We will make any alterations to suit reliable tenants.

For Further Particulars Apply

E. B. RICHARDS

Empire 7722 Suite 7, Metropolitan Bldg. Opposite Postoffice

COUNTRY HOME

SEASIDE COUNTRY HOME, BEAUTIFUL GARDEN, 30 bearing fruit trees, grape vines, logans, raspberries, blackberries and currants, roses and ornamental shrubs; lawns to beautiful sheltered beach. Bungalow has 5 rooms, modern plumbing, electric light, city water and veranda with Vita glass; many built-in features. A really cosy home in excellent condition. Price cut to $4,500, or will consider exchange for close-in city bungalow.

EXCHANGE

ON THE SEAFRONT, 1,000 FEET BEAUTIFUL BEACH, 7-room house, modern plumbing and wired for electric light; commanding glorious views across the straits; 50 acres good soil, 10 have been cultivated, balance grass and maples, etc.; home orchard and garden; water to house by gravity from spring through two-inch pipe; also large ever-flowing creek; on the Island Highway. Splendid location for home or tourist camp. Clear title. Value about $11,000. Would consider trade for Victoria residence.

HIGH LOCATION

ON OUTSKIRTS OF CITY WITH GRAND VIEWS TO the south. New stucco bungalow, entrance hall and breakfast nook, living-room finished in silver-grey paneling and built-in effects, large bright kitchen, 2 airy bedrooms, with closets, and modern bathroom; workshop, and garage with brick chimney, cement walks. Good garden, all planted. Lino and circulating heater included in price of $2,500

COLES, HOWELL & CO., LTD.

638 View Street G 1032

For Sale or To Rent

Furnished or Unfurnished House With All Modern Conveniences

Situated in attractive grounds. Large drawing-room, sitting-room, dining-room, six bedrooms upstairs, three bathrooms. Very reasonable rates to desirable tenant.

Telephone G 5185 Before 2 P.M. or After 7:30 Evening

PIGGLY WIGGLY Canadian Products FIRST

★ BUY THE BEST AND SAVE THE MOST AT Piggly Wiggly

SPECIALS! EFFECTIVE TODAY

PRUNES	LIBBY'S OR SUNSWEET 2-lb. carton	15c
FANCY BISCUITS	CHRISTIE'S Assorted 1-lb. carton	29c
OLD COLONY PURE MAPLE SYRUP	16-oz. bottle for	33c
	No. 3 tin for	49c
CRISCO	With FREE Cooking Spoon 1-lb. tin	25c
Chicken Broth	HALL'S 3 tins	25c
Vi-Tone	¼-lb. tin for 29c	1-lb. tin for 49c
Wheat Hearts	OGILVIE'S 2 pkgs.	25c
	An exceptionally fine product at very low cost	
APRICOTS	I.X.L. Australian 16-oz. tin	15c
PORK and BEANS	AYLMER (large 2½ size); 2 tins	25c
CHEF SAUCE bottle		18c
CATSUP	ASHCROFT Large 26-oz. bottle	19c
JELLY POWDERS	EMPRESS 2 pkgs.	9c
PEACHES	LIBBY'S De Luxe Halves Fancy; 2½'s—tin	29c

RAILWAY HEAD'S PLAN APPROVED

Canadian Automobile Chamber of Commerce Sees Solution of Problems in Suggestions

TORONTO, April 25.—"Sir Henry Thornton's statement before the railway committee of the House of Commons recently indicates a very satisfactory solution of the problem of competition between the railways and highway transport companies," said J. L. Stewart, general manager of the Canadian Automobile Chamber of Commerce yesterday.

"We have held the opinion that the railways could profitably get into this business," continued Mr. Stewart, "and I know that the majority of the owners of highway transport equipment are ready to consider any proposal which the railways may make looking to an interchange of traffic to the advantage of the railways, the truck owners and the public."

Mr. Stewart pointed out that the brief of the Automotive Transport Association of Ontario, which was filed with the Royal Commission, advocated laws uniform to all provinces, and suggested that regulation of rates would be in the interests of the industry.

IN PUBLIC INTEREST

"In that, we in the automotive industry find ourselves in entire agreement with Sir Henry Thornton," added Mr. Stewart. "All that the industry wishes is fair treatment in taxation and other matters. Fair treatment is in the public interest, for excessive taxation ultimately must be reflected in the cost of distribution of goods.

"Of course, it can only be an estimate as to the amount of traffic which trucks have taken from railways. In many instances, motor vehicles have created new traffic, and in others they have merely displaced horse-drawn vehicles."

Working agreements between trucking companies and the railways, added Mr. Stewart, probably will mean a more profitable use of terminal facilities of the railways and the use of trucks for short hauls in co-operation with the railways will mean, he predicted, less congestion in railway terminals. "I do not pose as a railway expert," he continued, "but I understand that congestion in railway yards is a heavy transportation cost. Certainly congestion makes for delay in deliveries, and it is in the obviating of delay that the trucks are especially valued by shippers."

Men on Relief Must Pay Taxes In Moratorium

Men who are on relief must pay interest and taxes on their property, even though they make application for relief under the new mortgage moratorium, it was stated in Supreme Court here yesterday by Mr. Justice D. Murphy in dealing with an application presented by P. J. Sinnott.

Mr. Sinnott remarked that the applicant was in hospital, was unemployed, and had five children to care for. Mr. Justice Murphy agreed that the case was one worthy of special consideration, but, under the law, he had no other authority to give special allowance. The amount due for taxes and interest, he said, should be paid, and he agreed to an adjournment of the hearing of the application for one week.

Has Reception For Capt. Noel

In order to enable Capt. John B. Noel, F.R.G.S., to meet the executive committee of the local branch of the National Council of Education, under whose auspices he is giving his Mount Everest expedition lectures today and tomorrow, Mrs. John Nairn entertained at a delightful reception last evening at her charming new house, "Woodlands," Hampshire Road. About thirty guests were present. All the reception-rooms were artistically decorated with dogwood, potted hydrangeas and ferns, and the supper table, at which Mrs. Claude Harrison presided, had a lovely centrepiece of iris and bluebells, set about with maize-colored candles.

Girl Guides Win Valuable Awards

The following are the names of successful competitors in the examinations for badges taken by Girl Guides recently:

Ambulance—H. Rowan, K. Mottershead, J. Roy, L. Merton, K. Grier.

Friend to animals—P. Egerton.

Laundress—J. Greenwood, V. Day, B. Smedley, M. Hasenfrantz.

Artist—No passes.

Child's nurse—B. Smedley, O. Boyd, I. Duggin.

Toymaker—L. Anderton.

Booklover—B. Webber, P. Egerton, N. Smith.

Writer—J. Robinson.

Committee at Work

Members of the Kidd committee on public affairs conferred with various departments of the Government yesterday, in continuation of their mission. The voluntary committee has been given authority to secure any information it desires, and has held audience with several members of the Cabinet, including those in charge of the Ministries of Finance, Works and Education. The committee is to report to the Government at the close of its labors. R. W. Mayhew is the Victoria representative on the panel. George Kidd, Vancouver, is chairman.

for SPRAINS

Rub Minard's in gently. It penetrates sore ligaments, allays inflammation, soothes, heals.

Puts you on your feet!

MINARD'S "KING OF PAIN" LINIMENT

Pleads Guilty to Possessing Opium; Held for Sentence

William Johnson pleaded guilty in city police court yesterday morning to having a small quantity of opium in his possession, and was remanded until today for sentence.

After pleading guilty, he requested leniency from the court, stating he had been a drug addict for a number of years and had a wife and three children dependent upon him. He asked for hospital treatment in the hope of overcoming the drug desire. C. L. Harrison, city prosecutor, suggested a remand until this morning to give him an opportunity of going more fully into the case.

Jim Dong, who is charged with selling opium, was remanded to Monday, May 2, at his own request.

MUSGRAVE HEADS GOLF COMMITTEE

Named Chairman of City Organization—Clubs' Representatives Chosen

A. S. G. Musgrave was elected chairman of the Victoria District Golf Committee, which was formed recently to meet and discuss means of improving the royal and ancient game in the city. At a meeting of the committee, conditions to govern the senior and junior city championships were drawn up.

Representatives nominated for the year 1932 by the different clubs follow: Victoria Golf Club, A. S. G. Musgrave (chairman); Royal Colwood Golf Club, J. H. Richardson; Uplands Golf Club, R. L. Challoner; Macaulay Point Golf Club, Fred White; Gorge Vale Golf Club, Frank Thomas.

A. W. Price, secretary-treasurer, of the British Columbia Golf Association, has consented to act as honorary secretary. All communications should be addressed to him.

Plans to Secure Park Progressing

Plans to exchange municipal lots on Fraser Street for Bullen's Park are progressing, Councillor A. T. Farley, chairman of the parks committee, last night reported to the Esquimalt Council. Councillor Farley stated he had interviewed one of the trustees, and was expecting a definite decision on the matter shortly.

Councillor Farley also reported that he would make an effort to form a tennis club in the municipality to use the municipal tennis courts and thereby derive a small revenue for the municipality.

A request from the municipal fire marshal to attend the fire marshals' convention to be held in New Westminster, was refused on recommendation by the fire and light committee.

PROVINCE LED DOMINION IN RELIEF WORK

Continued from Page 1

If there had been any complaint of maladministration heard by the Opposition members of the House of Commons they should have communicated them to their friends in British Columbia, said Mr. Plunkett, instead of bringing them 3,000 miles to Ottawa. He read statements of British Columbia officials to refute charges of extravagance in relief administration made in the House by Thomas Reid (Liberal, New Westminster), and A. W. Neill (Independent, Comox-Alberni).

Mr. Plunkett spoke of the coming Imperial Economic Conference. The meeting of the different parts of the Empire would present great possibilities for increasing trade within the British Empire. Of the result of the conference he was quite hopeful. Canada, Mr. Plunkett concluded, would emerge from the present world-wide crisis through the spirit of her people and the integrity of her institutions.

Angus MacInnis (Labor, Vancouver South) criticized a circular letter issued to postoffice employees. This circular letter, Mr. MacInnis said, advised the employees their hours could be longer and there would be no overtime paid. The Government, Mr. MacInnis stated, was not giving a "good lead" to private employers.

BACK TO LAND

Charles Bourgeois (Conservative, Three Rivers-St. Maurice) urged the establishment of a policy that would encourage a movement back to the land. The French-Canadian was particularly adapted to farming by virtue of his virility and his traditions.

W. T. Lucas (U.F.A., Camrose) said the Minister of Finance had failed to realize that new conditions demanded new remedies. He felt the minister might have gone further in raising the income tax. Tax-free bonds should be made subject to income tax. Farmers of the West, he said, appreciated very greatly the bonus on wheat paid last year. He hoped the Government would see its way clear to continue it this year.

FAVORS BIMETALLISM

The speaker agreed with the views of the Minister of Trade and Commerce, Hon. H. H. Stevens, regarding the restoration of silver to a place in the monetary system by a form of bimetallic currency. This would double the amount of available currency and go a long way to solve the problem of distribution of the world's production of commodities, he thought.

It was a difficult thing to get the countries of the world to adopt such radical steps, but Mr. Lucas believed if, at the forthcoming Imperial Conference, the British Empire should take the step to bimetallism the rest of the world would soon fall in line.

WILL GIVE LECTURES

A. C. Stickley will show an interesting series of pictures on Wednesday night at 8 o'clock, in the Cridge Memorial Hall. The evening's entertainment will include slides of Yellowstone National Park, the building of a liner, and a round-the-world cruise, taken aboard the liner Empress of Scotland. The public is invited.

TICKET SELLER IS FINED $100

Esquimalt Shopkeeper Is Convicted in Police Court in Connection With Sweepstake Slips

The sale of a ticket to a plain-clothes policeman on an alleged sweepstake cost William Salisbury, Esquimalt shopkeeper, $100 when he pleaded guilty before Police Magistrate George Jay in the Esquimalt Police Court yesterday afternoon to the statutory charge of "selling a ticket for the disposal of property by tickets."

Chief Delmar Hodnott, of the Esquimalt police, informed the court that a "special police officer" was sent to the store operated by Mr. Salisbury and, by the means of a marked $2 bill, he received a ticket. The marked money was later found in the possession of the shopkeeper when they raided the premises on April 15.

R. C. Lowe, counsel for Mr. Salisbury, made a plea for leniency and stated "the whole world is sweepstake crazy and I don't think Mr. Salisbury was doing anything more than many others." To that statement the police magistrate remarked: "You must have known that selling these tickets was unlawful by the amount of publicity that has been given to these things quite recently. You are, nevertheless, liable to a heavy fine, and those who supplied you with the tickets are also liable. There is no doubt that you hoped you would supplant your earnings by the sale of the tickets."

REVIVAL SHOWN IN SHANGHAI TRADING DURING PAST MONTH

Shanghai trade is considerably improved, due to the cessation of hostilities, and port congestion is clearing up. Cargo previously diverted now is being carried to Shanghai. Six cargoes of Australian wheat and four cargoes of Canadian wheat arrived at Shanghai during March.

Japanese shipping is being resumed and Japanese-owned wharves are being reopened. The Japanese boycott is apparently weakening in North China, but remains at previous vigor in Central and South China.

Shipping companies plan new services to Dairen, anticipating increased exports from Manchuria. Tientsin import trade has received impetus from early opening of inland waterways and the Shanghai trouble, which diverted certain business, but the volume of business is below normal.

FESTIVAL MEMBERS DELIGHT AUDIENCE

Pupils of Olive Campbell, A.T.C., L.Mus., presented to an interested and enthusiastic audience Saturday last, in Hollywood Hall, a number of festival test pieces, including piano and vocal, duets and trios.

The assisting artists were Messrs. J. Petrie and G. Farmer, who contributed a vocal duet, and Miss Brenda Woodward a recitation. Mr. Petrie also presented two Toronto Conservatory of Music certificates to Alice Skellern.

Those taking part in the programme were: Paul, Brenda and Barbara Smith, Marguerite Elliott, Mildred Irwin, Brenda Woodward, Winnifred Moorhouse, Margaret Worth, Louise and Laura McBride, Winnifred Applegate, Billie and Jack Inglis, Richard Higgins, Marian, Jack and Alice Skellern, Mary Loudoun, Malcolm Smith, Michael Groves, Marion and Donald Kerr, Harvey and Laurel Minnis, Pauline Griffin, Freda Green, Sheila McAllister, Peggy Lowe, Constance Barlow, Muriel Thomson, Kenneth Cave, Lloyd Baker, Dorothy Plumb and Howard Vey.

CENTRISTS HOLD KEY POSITION AS RESULT OF GERMAN ELECTION

Continued from Page 1

Although a Nazi-Centrist coalition was accepted in many quarters as a promising way of solving the question of Prussian control, it still was too early for any certain prediction.

As the new Diet is not likely to convene before June, there is plenty of time for political bargaining. The Cabinet of Premier Otto Braun expects to resign when the new parliament is constituted.

DEMANDS RESIGNATION

Wilhelm Kube, Nazi leader in the old Diet, demanded today that the Government step out immediately.

"Dr. Braun's successor must be a National Socialist," he said, "and Adolf Hitler will choose him."

OFFICIAL RETURNS

The allotment of 422 seats in the Prussian Diet was officially announced tonight as follows: National Socialists, 162; Social Democrats, 93; Centrists, 67; Communists, 57; German Nationals, 31; People's Party, 7; State's Party, 2; Christian Socialist, 2; Germany Hanover 1.

The official final count in the Prussian election returns, showing a total of 22,402,000 votes, was: National Socialists, 8,008,000; Social Democrats, 4,675,000; Centrists, 3,374,000; Communists, 2,820,000; German Nationals, 1,525,000; State's Party, 332,000; People's Party, 331,000; Christian Socialists, 255,000; Entnomic Party, 191,000; Farmers, 177,000; smaller parties, 414,000.

The Veterans' Corner

The regular general meeting of the Veterans of France will be held in the clubrooms on Thursday night at 8 o'clock. All members are urged to attend.

Miss Wolfenden Wins First Flight Honors

Miss Wolfenden won the first flight of the Uplands Golf Club championship yesterday when she defeated Mrs. Watson at the twentieth hole in the final.

TROUBADORS PERFORM AT SHAWNIGAN LAKE

An appreciative audience was delightfully entertained in the Shawnigan Lake Hall on Saturday evening by the performance of Miss Betty Rayner and Miss Joan Rayner, put on under the patronage of Shawnigan Lake Boys' School and Strathcona Lodge Girls' School.

The entertainment comprised dances, plays and songs from many lands, and groups of ballads. The novelty of the entertainment and the ability of the two young troubadors to adapt themselves to the various characteristics of the selections presented, completely won the audience. In some selections the imaginations of the audience, led by the players, furnished the scenery and surroundings, and high interest was sustained throughout the performance.

ACTION DELAYED IN PAYING MOVE

Adjourned Meeting Will Be Held Thursday to Discuss Collection Methods

The committee of the Chamber of Commerce, which has the "Pay Your Bills Week" in contemplation, did not decide yesterday upon a plan of action. Owing to a number of the committee being unable to attend, it was decided to postpone any action until Thursday, when the committee and others interested will be asked to meet in the chamber at 10 a.m. to discuss the matter in all its details.

Harry B. Dawson, who represents the National Credit Men's Association, placed before the committee a plan which would call for one week's intensive advertising along the line of encouraging the payment of debts by those able to do so. This would be followed up with a weekly campaign along similar lines for the remainder of the year.

The cost was estimated for the whole work at about $2,800 for twelve months, or, for an intensive campaign for one week, about $500. These figures would be subject to reduction, depending upon what the committee desired.

Further discussion of the situation prompted the opinion that it would be better to get a larger representation of business men in various lines before deciding upon a course of action. Something less pretentious was suggested, which will be placed before the meeting next Thursday, and which aims at taking more advantage of the facilities of the National Credit Men's Association than has been done in the past.

REEVE WILL ACT FOR ESQUIMALT

Reeve Albert Heald was appointed to represent Esquimalt on the proposed new directorate of the Central Relief Exchange, at a meeting of the Municipal Council last night. A brief discussion on whether or not the new Greater Victoria scheme would benefit Esquimalt took place, and the general opinion was that it would mean an added expense, as an extra municipal employee would have to be taken on to supervise the distribution in the municipality.

During the meeting the council received and filed a statement for the first three months from the auditors, and also authorized payment of accounts totaling $4,170.00 passed by the finance committee. Word was also received from the municipal bank that the interest rate had been lowered from 6 1-4 to 6 per cent.

ENSEMBLE YOUR OWN COSTUME

Sweaters, $2.95

Choose one of these sprightly new Knitted Sweaters to vary your sports costume. There are many new short-sleeved models to select from, in so many gay colors and new Spring styles. At $2.95

Skirts, $3.95

Match your sweater to an attractive skirt. You may choose from this $3.95 collection. The newest Spring styles in plain fabrics or flake tweed effects, and some styles feature the new high-waist models. At $3.95

Angus Campbell & Co., Ltd.

1008-10 GOVERNMENT STREET

What a $10,000 "Family Income" Policy Will Do

Here is the real solution to the family protection problem. This policy requires an annual deposit of only $28.18 per thousand at age 30.

• • •

Send the coupon below for further information

If you do not live to age 65

this Company at your death will commence to pay your family $100 per month and will continue to pay this amount until you would have reached age 65.

In addition

$10,000 will be paid on the 65th anniversary of your birth. This amount will be paid in one sum, or if desired, in instalments. (In the latter event, excess interest dividends will be added to the instalments.)

If you live to age 65

the Policy may be continued as an Ordinary Life Contract at a reduced yearly deposit or surrendered for its cash value which may be taken in one sum or as a monthly income.

Dividends

Liberal dividends are allotted yearly, the first distribution being at the end of the FIRST policy year.

THE Mutual Life Assurance Company of Canada

Head Office: Waterloo, Ont.

Established 1869

Fred M. McGregor, C.L.U., District Manager 201-4 Times Building, Victoria, B.C.

H. F. Shade, C.L.U. W. E. McIntyre, C.L.U.
J. W. Oteil, C.L.U. George Gordon
R. T. Chave
James Eirick, Esquimalt, B.C.

I am interested in a Family Income Policy. Please send particulars.

Name .....

Street Address .....

City .....

Age .....

The Daily Colonist

Established 1858.

The Colonist Printing and Publishing Company, Limited Liability.

J. L. Tait, Business Manager.

Subscription Rates by Carrier and by Mail in Districts Contiguous to Victoria, Served by Colonist City Carriers:

Yearly	$12.00
Monthly	1.00

All subscription rates payable in advance. Mail subscribers are requested to make all remittances direct to The Daily Colonist.

Subscribers in ordering change of address should be particular to give both old and new address.

Subscription rates by Mail:
To Canada, Great Britain, the United States and Mexico, except districts as above:

Yearly	$6.00
Half-Yearly	3.00
Quarterly	1.50

Tuesday, April 26, 1932

THE MUSICAL FESTIVAL

The stage is set for another of Victoria's annual musical festivals, and it is highly commendatory to the spirit of the people that the interest in these events is being so well maintained. The entries this year are well up to the average; the popular favor is as keen as ever; this year the improvement in musical work, in its various branches, will no doubt again be in evidence, and perhaps there is no event in the city which arouses a better co-operative feeling and more consistent effort and work.

It takes the better part of twelve months to prepare for the annual musical festival, so some idea can be obtained of the amount of training and rehearsal, and of the attention to be given to the details of organization necessary to insure the success which annually attends the event. There is always added interest through the number of outside entries. The spirit of competition is of the best character, and the judging is not only highly skilled, but those who engage in the task have qualifications which should prevent any adjudication being called into question.

From the standpoint of the public perhaps the feature of the festival that is most appreciated is the part the children play in songs and dances. The preparation of classes for this work is a new burden on the shoulders of the teachers. It is one that is engaged in enthusiastically, and it has had the effect of popularizing music in the public schools. That is one excellent effect of the festival. Another is the straining after better results in all aspects of music, which is natural since so many, in taking part in the festival, come before the public perhaps for the first time, and then, too, they are in competition with others. It is competition that is the keynote of the event.

Those officials who have been responsible this year, as well as in the past, in building up such an organization as arranges the annual festival, are worthy of every praise. They have given to the event their whole-souled support and active energies. They are assured of public enthusiasm. The musical festival here never fails to attract. This year it will be as good as ever, perhaps better in some respects. In any case, in the various programmes Victorians are assured of a week's entertainment more all-embracing than any of its character held throughout the year.

HITLERISM GAINING STRENGTH

Whatever world opinion may be, Germany at least cannot discount the substantial gains made by the Nazis in the state elections of Sunday. It may be true that in no state have they been swept into power, but, in Prussia particularly, in Wurtemberg, Bavaria and Hamburg, their gains are so substantial that any future government in those states can only survive either by a coalition of the rest of the parties against the followers of Herr Adolp Hitler, or else by a species of compromise. In effect what has happened is that the National-Socialists are the strongest party, numerically, in each of the four states mentioned. Their gains in Prussia are of especial significance, for political Prussia is the key of political Germany.

The effect of Sunday's elections cannot fail to be reflected in the Reichstag. Premier Bruening, in the face of the latest happenings, cannot derive much consolation out of the election of President Hindenburg, for that result was not an endorsement of his government. It was a personal tribute to the soldier and politician now at the head of the German nation. The truth is that Herr Adolp Hitler, due perhaps particularly to the uncertainty about the attitude of the Reichstag on the question of reparations, and other matters affecting the Treaty of Versailles, is making substantial advances in popular favor in Germany. He is a political force who seems destined to be reckoned with more and more as time goes on; perhaps even the decision of the Government to disband the military factions of his followers proved a factor in his favor in the late elections.

The gathering impression, so far as Europe is concerned, is that Germany will pay no more reparations. What that will mean, as it ultimately must affect war debts, is a question to be decided at an international conference, which the growing strength of the Nazis in Germany will probably hasten. What is certain in any case is that there are tumultuous times ahead in political Germany. It will be the task of Europe to insure that the new spirit gaining ascendancy in that country does not spread its aegis to the extent of creating any worse international complications than now prevail.

CIVIL SERVICE ADMINISTRATION

A Parliamentary Committee has been inquiring into Civil Service administration in the Dominion. It is not known yet what its findings will be, but there are some facts that stand out clearly as a result of the evidence submitted. There is reason to suppose that the present Civil Service Act, despite some deficiencies, has stood the test well during the past twelve years. One factor in its favor is that it has been the subject of commendation by authorities in other countries. Its object was to introduce the merit system, not only in the making of appointments, but also as affecting promotions, and this purpose has been kept well in view. Naturally, there have been mistakes, as there are in all human institutions, but these have been due to faulty administration, not to any inherent demerits in the act itself.

One fact that should penetrate the minds of the public to a larger extent than it has yet done is that the Civil Service Commission should be entirely divorced from the charge of patronage. The object of that commission is to fill appointments after an impartial examination of applicants and to refuse to pay any attention to any influence brought to bear. The application forms for various appointments are so devised that if their terms are followed to the letter, and if the Civil Service Commissioners act up to those terms, there should never be any question of patronage being practised. The temptations in the way of the exercise of such patronage should be wiped out. They can be if the people as a whole and their members of Parliament refuse to interfere in any way.

It is too often the practice now that in the case of applications friends of the applicants supplicate their representatives in Parliament to bring pressure to bear for favorable consideration. That is entirely contrary to what the Civil Service Act intends. It places the Civil Service Commission in a false light. It puts members of Parliament in the position of exceeding their duties. It is a constant source of worry to the latter that they should be asked to do something which is intended to defeat the spirit of a Federal enactment. The people are largely to blame in continuing to entertain a belief that patronage can be practised on a wide scale. The paradox of the situation is that it is those very people who are loud-voiced in their condemnation of any particular case of patronage when it is brought into the public limelight. To whatever extent the practice exists it is the people themselves who can contribute very largely to its suppression by ceasing to supplicate members of Parliament and Ministers in the endeavor to secure office for their friends. It is a practice that has nothing to commend it. The merit system is the only one that will build up an efficient Civil Service either in Federal or Provincial administration.

SONNET AND STAR

The sonnet's rigid mould, I will confess,
Provides no easy measure for my thought;
Each fresh attempt is like a battle fought
With unproved troops on whom invaders press.

Yet only by parade in formal dress,
Much that a well-trained army learns is taught;
And finer shades of meaning can be caught
In citadels impatient of access.

It clearly, in the moral world, holds true
That great advance implies a distant goal;
Assumption of a task one scarce can do
Decreases limitation of the soul.

With mind and spirit woven as they are,
One perfect sonnet would outlast a star.

—Walter G. York.

MORE FOR THE FOREIGNER

Great Britain is to find £64,500 more for the League of Nations this year than last. The British taxpayer will not consider this item of news by any means the merriest of all the glad new year. On the contrary, he will at once contrast it with the decrease of over £170,000 in the vote for overseas settlement. Less for the Empire, more for Geneva. Less for schemes that aim at strengthening and expanding Great Britain, and more for that headquarters of anti-British propaganda and intrigue—the League of Nations. Less for ourselves and our own stock, and more for our dear, kind foreign friends, many of whom are years in arrears with their subscriptions to the League. This is one of those cases of purposeless self-harm which a kindly magistrate would adjourn for an inquiry into the state of the delinquent's mind.—London Daily Express.

CHURCH 800 YEARS OLD FOUND

In the ruins of an ancient Roman city near Cochester Castle, England, has been found the foundations of a twelfth-century church. The church evidently was constructed from the rubble of the city. R. E. Mortimer Wheeler, who has been superintending the excavations, says that a number of foundations of the Norman or early mediaeval period have been found in the castle park at Cochester. "They are close to the south wall of the Norman keep," he said, "and include the foundations of a small chapel, with an eastern apse which probably dates from the twelfth century. The eastern end of this chapel, however, was rebuilt on a square plan in the middle ages, probably in the thirteenth century. Nearby are the massive foundations of the forebuilding. All these foundations had been built almost entirely of re-used Roman material."

The weakness of the social affections and the strength of the private desires constitute selfishness. —Sir James MacKintosh.

He who does wrong, does wrong against himself; he who acts unjustly, acts unjustly to himself, by making himself bad.—Marcus Aurelius.

The most difficult thing in life is to know yourself. —Thales.

The Weather

Meteorological Office, Victoria, B.C., at 8 p.m., April 25, 1932.

SYNOPSIS

The barometer remains high on the Northern Coast, and fine warmer weather prevails over this Province. Snow is again reported in Alberta and frosts prevail in Saskatchewan and Manitoba.

PRECIPITATION AND TEMPERATURES

	Min.	Max.
Victoria	44	61
Nanaimo	41	71
Vancouver	40	68
Kamloops	40	70
Prince George	28	66
Estevan Point	40	56
Prince Rupert	40	58
Atlin	24	52
Dawson	22	54
Seattle	48	64
Portland	48	68
San Francisco	56	60
Spokane	44	60
Los Angeles	52	60
Penticton	35	65
Vernon	35	66
Grand Forks	33	67
Nelson	33	52
Cranbrook	36	50
Calgary (Snow, 1.8)	32	34
Edmonton (Rain, .01)	34	50
Swift Current	34	40
Prince Albert	26	44
Qu'Appelle	24	36
Winnipeg	28	39
Sunday—		
Toronto	33	42
Ottawa	28	48
Montreal	32	48
Saint John	32	52
Halifax	32	54

SUNDAY

Maximum	58
Minimum	46
Average	52
Minimum on the grass	44

Sunshine, 3 hours, 24 minutes.
Rain, .01. Weather, fair.

MONDAY

Maximum	61
Minimum	44
Average	53
Minimum on the grass	37

Sunshine, 12 hours, 48 minutes.
Weather, clear.

5 P.M. WEATHER REPORTS

Victoria—Barometer, 29.85; wind, W., 8 miles; clear.
Vancouver — Barometer, 29.82; wind, W., 16 miles; clear.
Kamloops — Barometer, 29.90; wind, E., 4 miles; cloudy.
Prince George—Barometer, 30.04; wind, S., 4 miles; fair.
Prince Rupert—Barometer, 30.08; wind, W., 4 miles; clear.
Estevan Point — Barometer, 29.90; wind, N.W., 6 miles; clear.
Tatoosh—Barometer, 29.86; wind, N., 6 miles; clear.
Portland—Barometer, 29.72; wind, N.W., 12 miles; cloudy.
Seattle—Barometer, 29.80; wind, N., 12 miles; clear
San Francisco — Barometer, 29.84; wind, S.W., 8 miles; fair

Note and Comment

By R. B. D.

Be with me, Beauty, for the fire is dying;
My dog and I are old, too old for roving.
Man, whose young passion sets the spindrift flying,
Is soon too lame to march, too cold for loving.
I take the book and esther to the fire,
Turning old yellow leaves; minute by minute
The clock ticks to my heart. A withered wire
Moves a thin ghost of music in the spinnet.

—Masefield.

In the old, old days when the troubadour tinkled his lute and sang his interminable song music was called the gay science. In these modern days we believe music is considered more of an art than a science. At least musicians nowadays prefer to be considered artists rather than scientists. But in this delicate matter, being neither musical nor scientific, and incompetent to diagnose, we consulted our medical adviser, who sits daily at our right hand and gives expert advice gratis to all who are oppressed by the ills of life.

* * *

As it unfortunately happens, this department and the musical department of a great family journal are in conflict on the subject of the gay science or the fine art of music. The musical department is classical in its artistic tastes. This department is simple, extremely simple, possibly almost vulgarian, in its tastes. Dr. Dick went to hear Paderewski play on the instrument which has succeeded the spinnet and the harpischord, and wrote a candid confession that the classical performance made but a trifling appeal to his uncultivated soul.

* * *

When the issue was referred to us for adjudication, we decided on the side of the Family Doctor. But we were discreet in delivering judgment. We did not say, as we might honestly have said, that we would rather have spent an evening listening to Bob Morrison singing such simple lays as "Meet Me at the Lea Rig, My Ain Kind Dearie, O," or Gideon Hicks singing in his finished style any one of the songs he sings so well than in listening for a whole evening to any one of the great virtuosos performing upon almost any kind of musical instrument. Further, it is not our fault but our misfortune that "John Peel" sung by the Arion Club arouses a greater surge of emotion in our soul than any grand opera chorus sung by a company of finished artists.

* * *

So when we received a letter upon the subject of a great treat prepared for Victoria lovers of music, we decided that the matter of publication must be submitted to the Family Doctor for judgment. After mature consideration the decision of the wise Doctor was that great care must be taken lest this department of the paper should be permitted to degenerate into a medium for advertising or "boosting" all sorts of things. The degeneration of the radio was cited as an example of custom lapsing into license. Everybody who has the misfortune to be a consistent listener-in knows that as soon as the voice of the radio lapses into "ballyhoo," which it does for about two-thirds of the time under existing conditions, the dial is given a vicious twist and the announcer is strangled without remorse. That is the condition we wish to avoid without giving offence to any sensitive soul.

* * *

However, while under advice we have decided to adopt a general rule, there is no rule under which exceptions are not justifiable. The following letter makes an appeal which is irresistible:

Dear Mr. R. D. B.,—Lacking the strength to climb the stairs, much less the energy to open your door by giving it a good hard kick, I write to tell you about the coming recital of Harold Samuel.

Mr. Samuel is the acknowledged "world's best" player of Bach; he is the London, England, adjudicator for the piano classes at the coming Musical Festival, and he is one of the most interesting personalities on the concert stage today.

All this leads up to the fact that Mr. Samuel is to play a concert under the auspices of the Musical Art Society on Monday, May 2, at the Shrine auditorium.

Our committee has decided to give half of our net proceeds to the Musical Festival committee in consideration of the fact of our getting Mr. Samuel at a smaller fee because he will be here to adjudicate.

Any help you and the "Two Rovers" will give in making the public aware of the importance of this event will be greatly appreciated.

I feel the two organizations are such worthwhile community efforts, and while on account of illness I will not be able to do as much as I should like to do, still I can help with the publicity part of it.

Very sincerely,
BEATRIX F. CAMERON.
1085 Moss Street, April 23, 1932.

* * *

Here is another letter which has emerged intact from the scrutiny of the censor:

Dear R. B. D., — The Victoria branch of the Society for the Prevention of Cruelty to Animals is holding a tag day on Saturday, the thirtieth, and Animal Week will be observed the week following, from May 1 to 7, inclusive.

Would you be so good as to mention this fact some time before that date in "Notes and Comments" as you have so kindly done in the past?

A. R. SHERWOOD,
Sec.-Treas.
Campbell Building, April 21, 1932.

France has had few wage cuts this year.

POLICE DRILLS ARE ANNOUNCED

First Aid Classes Drawing to Close—Revolver Practice Starts Soon

All uniformed officers, except those on duty, will turn out for drill parade Wednesday afternoon, Chief of Police Thomas Heatley stated yesterday, in announcing the resumption of weekly drills.

Sergeant James Florence will be drillmaster. The parades will be held once a week so that the men can be trained to walk smartly and keep alert, the chief declared.

Revolver practice also will commence shortly. Every police officer should be as proficient in the use of a revolver as holdup men and safe blowers, the chief said. The practices will be carried out under the supervision of each sergeant of a squad of men.

First aid classes are drawing to a close. Three more nights of instruction will be given before the men sit for examination. Following the examinations, Claude L. Harrison, city prosecutor, will resume his course of instruction in law enforcement. Mr. Harrison's course on criminal matters has been very helpful to the officers, the chief intimated.

The Rhyming Optimist

By Aline Michaelis

HERITAGE

Man cannot thrust aside
One loss or pain;
To none has been denied
The sun or rain.

From age to age man shares,
(Both young and old),
A heritage of cares,
Of love, of gold.

The sunrise and the dusk,
The joy supreme,
The harvest and the husk,
The toil, the dream.

As brothers all, men go
Through life's strange plot,
For there are none but know
The common lot.

The sunrise and the dusk,
Gay youth, dim age;
The harvest and the husk
For fool and sage.

Tides at Victoria

Time of tides (Pacific Standard time), at Victoria, B.C., for the month of April, 1932.

APRIL, 1932

Date	Time	H't Ft.	Time	H't Ft.	Time	H't Ft.	Time	H't Ft.
1 ..	2:25	6.2	7:55	6.9	10:19	7.0	16:12	3.0
2 ..	2:35	6.0	8:00	6.2	11:50	6.9	19:00	3.5
3 ..	2:34	7.7	8:19	5.5	13:05	6.6	18:40	4.1
4 ..	3:24	7.7	8:40	4.7	14:10	6.7	20:14	4.7
5 ..	2:10	7.6	9:06	4.1	19:11	6.7	20:40	5.3
6 ..	2:25	6.0	9:35	3.4	16:30	6.6	21:05	5.7
7 ..	2:35	6.0	10:10	3.0	17:45	6.6	21:16	6.2
8 ..	2:49	6.1	10:46	2.6	20:10	6.7	20:50	6.6
9 ..	2:56	6.2	11:29	2.2	.....	.....	.....	.....
10 ..	3:04	6.3	12:13	2.1	.....	.....	.....	.....
11 ..	3:05	6.5	13:00	2.0	.....	.....	.....	.....
12 ..	3:10	6.6	13:49	2.0	.....	.....	.....	.....
13 ..	2:32	6.8	14:40	2.0	.....	.....	.....	.....
14 ..	2:50	8.4	15:32	2.2	.....	.....	.....	.....
15 ..	2:43	7.6	16:20	2.6	.....	.....	.....	.....
16 ..	1:20	7.6	6:50	7.0	6:20	7.1	17:25	3.1
17 ..	1:05	7.6	6:48	6.6	11:16	7.0	16:15	2.5
18 ..	1:05	7.7	7:20	4.7	12:40	7.0	19:00	4.2
19 ..	1:15	8.0	7:66	3.5	14:00	7.1	19:42	4.6
20 ..	1:30	8.4	8:30	2.3	15:24	7.2	20:20	6.0
21 ..	1:50	8.7	9:21	1.4	16:56	7.3	20:55	6.4
22 ..	2:11	9.0	10:10	0.7	18:36	7.6	21:30	7.2
23 ..	2:36	9.2	10:56	0.4	20:25	7.8	22:02	7.7
24 ..	3:00	9.1	11:30	0.4	.....	.....	22:16	8.4
25 ..	3:20	8.9	12:40	0.4	.....	.....	23:16	8.4
26 ..	0:50	6.3	3:25	6.5	12:35	1.1	23:40	8.5
27 ..	.....	.....	.....	.....	14:30	1.7	.....	.....
28 ..	0:05	6.4	.....	.....	15:24	2.5	.....	.....
29 ..	0:25	6.2	.....	.....	16:20	3.4	.....	.....
30 ..	0:40	7.6	7:30	5.8	11:05	5.6	17:16	4.3

The time used is Pacific Standard for the 120th Meridian west. It is counted from 0 to 24 hours, from midnight to midnight. The figures for height serve to distinguish high water from low water. Where blanks occur in the table, the tide rises or falls continuously during two successive tidal periods without turning.

The height is in feet and tenths of a foot, measured from the average level of low water.

To find the depth of water on the sill of the Esquimalt drydock at any tide, add 16.6 feet to the height of high water as above given.

To find the depth of water on the sill of the Songhees drydock add 30 feet to height of high water as above given.

SUNRISE AND SUNSET

APRIL

Time of runrise and sunset (Pacific standard time) at Victoria, B.C., for the month of April, 1932:

Day	Rise	Set	Day	Rise	Set
1	5:54	6:40	16	5:20	7:08
2	5:52	6:42	17	5:18	7:06
3	5:49	6:44	18	5:16	7:08
4	5:47	6:46	19	5:14	7:09
5	5:44	6:48	20	5:12	7:10
6	5:42	6:50	21	5:11	7:12
7	5:39	6:51	22	5:09	7:13
8	5:37	6:53	23	5:08	7:14
9	5:35	6:54	24	5:06	7:16
10	5:32	6:56	25	5:04	7:17
11	5:31	6:58	26	5:03	7:18
12	5:30	6:59	27	5:01	7:20
13	5:27	7:00	28	5:00	7:21
14	5:24	7:02	29	4:58	7:22
15	5:22	7:03	30	4:57	7:24

The Meteorological Observatory, Gonzales Heights, Victoria, B.C.

MOONRISE AND MOONSET

APRIL

Time of moonrise and moonset (Pacific Standard time), at Victoria, B.C., for the month of April, 1931.

Day	Rises	Sets
1	4:50 a.m.	3:17 p.m.
2	4:47 a.m.	3:27 p.m.
3	5:02 a.m.	4:36 p.m.
4	5:15 a.m.	5:42 p.m.
5	5:23 a.m.	6:48 p.m.
6	5:41 a.m.	7:56 p.m.
(New Moon on 6th)		
7	6:57 a.m.	9:04 p.m.
8	8:14 a.m.	10:13 p.m.
9	9:40 a.m.	11:21 p.m.
10	7:11 a.m.	.....
11	7:53 a.m.	9:36 a.m.
12	8:46 a.m.	1:23 a.m.
13	9:34 a.m.	2:10 a.m.
14	11:06 a.m.	2:46 a.m.
(First Quarter on the 14th)		
15	12:27 p.m.	3:13 a.m.
16	1:46 p.m.	3:26 a.m.
17	2:12 p.m.	3:55 a.m.
18	4:37 p.m.	4:12 a.m.
19	6:03 p.m.	4:30 a.m.
20	7:23 p.m.	4:49 a.m.
(Full Moon on the 20th)		
21	8:34 p.m.	6:12 a.m.
22	10:22 p.m.	6:42 a.m.
23	11:[illegible] p.m.	6:23 a.m.
24	.....	7:16 a.m.
25	0:52 a.m.	6:22 a.m.
26	1:30 a.m.	6:26 a.m.
27	2:11 a.m.	10:02 a.m.
Last Quarter on the 27th)		
28	2:35 a.m.	12:06 p.m.
29	3:34 a.m.	1:19 p.m.
30	3:09 a.m.	2:27 p.m.

Note.—These times are correct to within one or two minutes. Dominion Meteorological Observatory, Gonzales Heights, Victoria, B.C.

Direct railway passenger service over the Ssupingkai-Tsitsihar Railway of China has been extended seventy miles from Tsitsihar to Taianchen.

THE COLONIST IN LONDON

The Colonist may be procured at the International News Stand of Messrs. Selfridge & Co., Oxford Street.

CAR OVERTURNS ON WEST SAANICH ROAD

John Pevic, well-known jockey, and Frank Hockins, of 2749 Cook Street, suffered minor cuts and bruises in an automobile accident on the West Saanich Road, on Sunday.

The accident occurred about 150 yards south of the Benvenuto Avenue intersection. The car left the pavement and traveled about 100 feet in the ditch before turning over, according to the police report.

Chief Allan Rankin and Constable J. Bull, of the Saanich police, attended and rendered first aid.

WAS BAPTIST LEADER HERE

J. B. Warnicker Passes Away in Portland—Had Wide Circle of Friends

J. B. Warnicker, formerly a well-known churchman of the city while he was minister of the First Baptist Church, passed away in Portland, Oregon, on Saturday, according to word received here by friends yesterday.

At one time Mr. Warnicker had one of the largest congregations in the city. When he was called to the pastorate of First Baptist Church, meetings were held at Victoria Hall, but the attendance rapidly grew to such proportions that neither that building nor the temporary structure which was subsequently erected, was adequate, and for several years the Dominion Theatre was used for services.

ENTERS BUSINESS

Mr. Warnicker forsook the church for the business field, taking up life insurance, first with the Mutual Life, and later with the Manufacturers' Life, for which he received the Vancouver Island district managership in 1920. Seven years later he was made inspector of the company's branches on the Pacific Coast, and in 1929 became manager of the Portland branch.

He was a native of Liverpool, and his first business connections as a boy were with the London & Northwestern Railway. His parents moved to Montreal, where for a time he held a clerical position with the C.P.R. In order to train himself for the ministry, he entered McGill University, later going on to McMaster University, Toronto, where he took his B.A. His first ministerial appointment was as assistant to Dr. W. B. Hinson, of Montreal, and he subsequently was appointed in charge of Jarvis Street Church, Toronto, and still later to Winnipeg.

LIAISON OFFICER

For two years he held the office of liaison officer between the Baptists of Canada and Great Britain.

After he resigned from the ministry and entered business, he became active in club life here, becoming president of the Hundred Per Cent Club, which subsequently became the Usadians. He was president of the Victoria Branch of the Canadian Life Underwriters and was a member of the Victoria Lawn Bowling Club.

Letters to the Editor

No letter to the Editor will be inserted except over the proper signature and address of the writer. This rule admits of no exception.

MOUNT EVEREST EXPEDITIONS

Sir,—It may be of interest to those members of the public, who, by chance, may not have noticed references in your paper to Captain Noel's illustrated lecture on the Mount Everest Expeditions and on Cashmere, to know that Captain Noel has already given one exhibition of his pictures in Victoria.

To those who were fortunate enough to witness this display at the high school at Oak Bay this afternoon, these pictures were, indeed, a revelation. A more impressive and beautiful series of still and cinematographic photographs—many of them in color—surely can never have been shown before. It would take the pen of a great writer to do justice to the exquisite perfection of these pictures.

Captain Noel's clear and able running commentary on the scenes depicted completes an experience that will be unforgettable to anybody fortunate enough to enjoy it. It must be remembered that Captain Noel, besides being a wonderful artist-photographer, is also a mountain climber of outstanding merit himself. He can give a first-hand and entirely accurate account of what was perhaps the finest—even if partly tragic—British effort in mountaineering ever undertaken.

C. DELME-RADCLIFFE.
10 Mount Douglas Apartments, 1526 Pandora Avenue, Victoria, B.C., April 25, 1932.

SENIOR VIOLIN CLASS

Sir,—Late Saturday afternoon a matter arising out of a decision of the Victoria Musical Festival committee regarding a young student was brought to my attention.

With all due respect for the efforts of the committee in charge, with full knowledge of the time and effort consumed in directing the affairs of the festival, I still feel a grave injustice has been done a young lad, who, through no fault of his own, has been refused an opportunity of playing at the Musical Festival next Thursday.

This boy was written to by the secretary of the festival association and asked to enter the violin competition, as his work each year of the festival had been very creditable.

After paying out $4.10 for the necessary music, an expense his parents can ill afford at the present time, the boy has been disqualified, because his teacher unfortunately forgot his promise to enter the boy at the festival office before a specified time.

I gave a message to the first vice-president to give to the members of the committee at their meeting on Saturday night, asking them if nothing could be done about it.

The committee apparently has a cast iron rule which prevents any late entries in the competitions. They apparently, also, fail to see the injustice of making a splendid student suffer as only the young can suffer from disappointment, and through no fault of his own.

There is only one other entry in the senior violin class, the one in which this boy was to compete, and rule or no rule, when a violin adjudicator is brought all the way from England to judge competitions, it is not fair to disqualify the only other entry in that class, when, as far as the boy knew, the conditions had been complied with.

To the boy it is little short of tragic, and to his mother and father, who have made sacrifices to give him music lessons and buy his music, it is of course a great disappointment.

In this time of depression particularly, every effort should be made to cast rules and regulations aside as far as the young students are concerned, and make it as easy for them to enter the Music Festival as it is the Musical Art Society.

The boy has been a member of the juvenile branch of the Musical Art Society for three years, in fact, he was a charter member.

He is an earnest, serious student and deserves every consideration. His teacher has given him extra lessons without charging extra fees, and feels his pupil should not be the victim of another's mistake in not entering the lad at the proper time.

BEATRIX F. CAMERON.
1085 Moss Street, Victoria, B.C., April 25, 1932.

FESTIVAL NOTES

The Victoria Musical Festival Association announces that any competitors who, according to the official programme, are due to appear in two competitions during the same session, are requested to notify the hall managers, who will endeavor to arrange for their appearances.

Class 54, Pianoforte Solo, Elementary, Girls — This competition will take place at the First Baptist Church this morning and afternoon. As the class is so large, it was found necessary to run this competition in two sections and it will be a preliminary and final.

Competitors in Classes 43 and 44, as well as those named in the programme, are eligible for the Women's Canadian Club Cup.

Official programmes and membership tickets are on sale at all music houses and can be obtained from members of the festival committee.

The Saturday afternoon sessions at First United Church and Victoria High School have been changed from 2 p.m. until 3 p.m. to accommodate the bands and dancers coming from Vancouver.

Competitors who are presenting "Own Selections" at the festival must furnish the committee with a copy of selection not later than the first day of the festival. These may be handed in at the office at the First United Church.

Rule 12 in the official programme should be noted by these competitors.

Class 79, violin duet, senior, with piano, has been moved to the afternoon session of Thursday at the Metropolitan schoolroom to accommodate competitors from Seattle.

FRIENDS EIGHTY YEARS, DIE

Death has ended the eighty years' friendship of Matthew Douglas and George Burdees of Stanley, England. Their friendship started when they were boys; they were married on the same day, and their wives died on the same day. Douglas and Burdees died within three weeks of each other.

FIFTY YEARS AGO TODAY

(From The Daily British Colonist of April 26, 1882)

Hudson's Bay Shares—The recent boom in the Hudson's Bay stock has drawn considerable attention to the condition and prospects of that corporation. A great deal has been said about the increase in the selling price of shares in this company, and their phenomenal rise from a drug on the market to their present unpurchaseable condition, but authorities state that their value is scheduled to keep on increasing.

Alberni Speculators—A large quantity of public land has been located along the shores of Alberni Canal by parties who claim to have information concerning the intention of a railway company to carry a line of rails to that point. The whole thing, of course, is a speculation, and as yet no one has any definite idea of the final outcome.

Steamship Nearing Completion — The new steamer R. P. Rithet is fast approaching completion, and it will not be long before she makes her trial trip. Shipping from this port has increased steadily during the past year and the future is to be looked forward to with optimism.

Nearly Drowned—A small boy, who was playing about on the wharf, slipped and fell into the water late yesterday afternoon. O. W. Weston, who happened to be passing the place at the time of the accident, dived in and rescued the struggling child. Mr. Weston deserves great praise for this brave act.

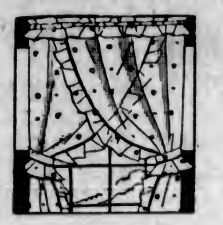

A Huge Selection of
New Spring Draperies

THE Spring display of smart draperies is now at the height of its variety . . . and the values this year are truly amazing. Fadeless casement cloths in plain or figured effects; colored nets; reps; rayons; voiles; English "Sundour" fadeless reps; novelty stripes; cretonnes. The variety of colors and patterns is an assurance that you'll find exactly what you want, at the price you wish to pay. See this drapery display today.

WEILER'S
Complete House Furnishers
Government Street Established 1862

TONE UP YOUR SYSTEM!
It's surprising the beneficial results received from using a Wilshire I-on-a-co Belt. No shock or inconvenience, and an absolutely new Belt for only $5.00.
H. AUSTIN GOWARD
Sales Manager
Phone G 5241 Evenings, G 3156

Men's Grey Flannel Pants
Finished with belt loops, cuff bottoms, etc.
Sizes, 32 to 44.
1.98 PER PAIR
The General Warehouse, Limited
1110 GOVERNMENT STREET

Inspect Our All-Metal Refrigerators
Plain.....$9.95 Painted.....$10.95
Holds 40 lbs. Ice. Gives Entire Satisfaction Ask Anyone Who Has One
The Red Cross Workshop
584-6 Johnson Street Empire 3513

Semi-Ready Suits and Topcoats
Last until ripe old age relegates them to the "needy," still retaining their look of aristocracy. Sizes 36 to 46. Suits, $26.00 to $45.00. Topcoats, $22.50 to $35.00. Other makes at lower prices.
Vincent & Tuck Limited
1261 Douglas Street

FIRST CREAMERY BUTTER
OUR OWN BRAND
CENTRAL CREAMERIES LTD.

PLATES
QUALITY PLATES—Prices Down to the Lowest Levels in Many Years
DR. COULTAS
1308 DOUGLAS ST.
(GROUND FLOOR)

LAST RITES HELD

The funeral of Clifford James Barker took place yesterday afternoon. A large number of friends attended, Rev. F. Comley conducting the service. Interment was made in Royal Oak Burial Park, with the following as pallbearers: F. Marconi, P. Foster, G. Davis, D. Bull, C. Allison and G. Fagerberg.

GIVEN DAMAGES FOR INJURIES

Family of Three Awarded Substantial Amount Against Auto Driver

Herbert D. Watson was allowed $1,403.95 special damages, and $150 general damages; his wife, Emily Watson, was given $500, and his son, Richard Anderson Watson, $1,500, in a judgment given in Supreme Court here yesterday afternoon by Mr. Justice Denis Murphy against Mrs. Kathleen E. Robbins, following an all-day hearing of a suit for damages.

The action was one arising out of an automobile accident on the Island Highway on July 28, 1931, between Royston and Union Bay, when the auto, driven by the defendant, left the roadway and crashed into a tree, causing injuries to the three plaintiffs.

DRIVER'S DEFENCE

Six doctors and eleven other witnesses gave evidence during the hearing. One of the principal items of the defence was that Mrs. Robbins lost control of the auto when she fainted. Mr. Justice Murphy declined to take cognizance of this because, he said, she performed actions which were not those of an unconscious person at the time of the accident. He was inclined to accept the testimony of Richard Watson and his son, who were able to give a clear account of what happened.

PASSENGERS IN CAR

Mr. and Mrs. Watson and their son were passengers in Mrs. Robbins' auto and claimed an aggregate amount of more than $6,000 as damages for the injuries they received.

The most seriously injured was Richard Watson, who had several teeth from the upper and lower jaw broken in the impact, and also suffered a fractured jaw bone.

Frank Higgins, K.C., was counsel for Mr. and Mrs. Watson and their son, and Harold A. Beckwith appeared for Mrs. Robbins.

DELAY FORESEEN IN RELIEF WORK

Repairing at Esquimalt Drydock May Have to Be Stopped This Week

Despite the fact that Reeve Albert Heald received word that the Federal Government would extend sufficient time to Esquimalt to enable the full expenditure of the $16,000 appropriated for work on the Esquimalt Drydock, no information to that effect has been received by the Public Works Department here, it was learned by the Esquimalt Council last night.

Unless word is received by the department before Saturday, the work will have to be stopped, Reeve Heald stated.

WIRED MEMBER

In order to obtain information on the matter, the reeve reported that he had wired C. H. Dickie, M.P. for Nanaimo, requesting the department here be notified, otherwise the work would have to be stopped.

Reeve Heald stated that thus far approximately 115 men have been employed on the work and that there were still 112 who had not been given work. If the time was extended, however, he thought that it would be possible to give every registered man about two weeks' work at $4 per day.

VOTE OF CONFIDENCE

Because there had been some dissatisfaction voiced in the manner in which the work was being distributed, the reeve requested that a committee of the council be named to act with him in this matter, but the council placed a vote of confidence in his actions thus far, and he was asked to continue the work.

A request from Captain O. R. Parker, who is supervising the work, to have permission to use the soil from Colville Road for the repair work, was granted.

Make $1 equal $3 in buying protection against colds

PEPSODENT ANTISEPTIC is 3 times as powerful as other leading mouth washes. Hence, it goes 3 times as far. That's economy for you! Why waste money on antiseptics that must be used full strength to be effective?

WHICH of the two kinds of antiseptics do you use when fighting sore throat colds—infection—unpleasant breath? For that's all there really are—just two leading kinds. On one side you have the mouth wash that kills germs *only* when used *full strength*. On the other side you have Pepsodent Antiseptic—utterly *safe* when used full strength, yet powerful enough when diluted with *2 parts of water* to kill germs in 10 seconds. Pepsodent Antiseptic is at least three times as powerful as other leading antiseptics. Hence, it goes three times as far—gives you three times as much for your money—and gives you greater protection against sore throat colds. What a fine way to save money. Instead of paying $3 for three bottles, you pay $1 and make the three bottles yourself. For years 3 people in 4 diluted the old-style mouth washes. But they were fooling themselves and not killing germs.

So when choosing your antiseptic, be sure you choose the one that kills the germs even when mixed with water. Insist on Pepsodent Antiseptic—and be safe! Be safe—and save money!

BAD BREATH (Halitosis)
The amazing results of Pepsodent Antiseptic in fighting sore throat colds, prove its effectiveness in checking Bad Breath (Halitosis). Remember, Pepsodent Antiseptic is 3 times more powerful in killing germs than other leading mouth antiseptics. Remember, *it kills germs even when diluted with water!*
Some of the 50 different uses for this modern antiseptic
Cold in Head — After Extractions
Throat Irritations — After Shaving
Voice Hoarseness — Minor Cuts
Bad Breath — Blisters
Cold Sores — Loose Dandruff
Canker Sores — Checks Under-Arm Perspiration
Mouth Irritations — Tired, Aching Feet

Amos 'n' Andy brought to you by Pepsodent every night except Sunday over N. B. C.

Pepsodent Antiseptic

The New
Penparker
need cost you Nothing!
Being given, for a limited time, with the purchase of a Parker Duofold Pen and Pencil Set,
Marvelous invention allows you to park the pocket pen in writing position on your desk—doubles its use and value.

Handsome chromium and black finished metal, modern design — the Penparker is a credit to the finest desk and is the neatest thing on it.

Sweeping acclaim greets this new creation—the Penparker—an entirely new type of pen stand that parks a Parker pocket pen on the desk — upright — firm — in writing position. With it you can learn what it means in added convenience, use and value, when your pocket pen can be properly used as a desk pen at will.

We want many more to experience this boon, therefore we are including a Penparker, at no charge, with every purchase of a Parker Duofold Pen and Pencil Set . . . but only *for a limited time.*

The Penparker abolishes the clutter of inkwells and penholders and keeps the nib always moist—ready for instant use. No more tiresome pen-dipping—no losing your pen under a mass of papers.

Not only do we include the Penparker with this writing ensemble, but also a tapered end to attach to the pen and a 30,000 word bottle of Quink. This is Parker's marvelous ink discovery, which, owing to a secret solvent, cleans the pen as it writes and ends the pen-clogging which necessitates so many pen repairs. All this in a handsome velour-lined gift box at no extra cost.

But this unusual offer is only for a time, and the gift Penparkers will soon be gone. Visit a Parker dealer without delay and let him show you this complete and truly wonderful ensemble—all at the cost of pen and pencil alone.

The Parker Fountain Pen Co., Limited, Toronto, Canada.

Sold By
Cutlery, 615 View Street — M. & H. A. FOX — Garden 5223

A Complete Line of Parker Pens Sold By
Dispensing Chemist — ART MINNIS — 720 Yates Street, Garden 2632

WHISTLE ECHOES IN WOODS AGAIN

Loader Working at Cowichan Lake—Railway Busy Again With Logging Trains

LAKE COWICHAN, April 25.—David Madill and his speedy crew are loading logs for the V.L. & M Co. (Chemainus Lumber Company). It is gratifying to hear, after a silence of many months, the donkey's whistle. The E. & N. station presents a very busy scene these days with its logging trains which are carrying Camp 10's logs to the mill at Chemainus.

Grosskieg-Trueman are working under contract for Camp 10 (V.L. & M. Co.), taking out piling and boom sticks.

Negotiations are well under way for the commencing of operations at Camp 6 (Nixon Creek), which has been closed for several months. This camp is one of the largest and most up to date on the Island, and its shut-down put many hundreds out of work.

Pioneer Hotelman Of This Province Dies on Mainland

There passed away on April 22 at the St. Paul's Hospital, Vancouver, Philip Henry Smith, aged seventy-four years, a resident of British Columbia since 1865, and a pioneer in the hotel business in the province. The funeral was held in Vancouver last Saturday.

Born in 1858 in Little Hallam, Derbyshire, England, Mr. Smith came to British Columbia with his parents when he was seven years old. He was well known as the proprietor of the Occidental Hotel in New Westminster in the late 'eighties, and after that he was connected with the Gucheon Hotel, New Westminster. He was an honorary member of the Native Sons of British Columbia.

He is survived by his widow, now residing with his only daughter, Mrs. E. G. Maynard, of Victoria; three sisters, Mrs. H. C. Clark, of Squamish, Wash.; Mrs. J. J. Bothwell, and Mrs. J. W. Robinson, both of Victoria; four brothers, T. C. Smith, of Vancouver; J. C. Smith, C. C. Smith and S. L. Smith, all of Victoria, and three grandchildren, Mrs. B. Peden, and Misses Erna and Jean Maynard, all of Victoria.

Annual Banquet Given by Girls

An enjoyable event took place recently when the C.G.I.T. groups in Victoria West United Church, directed by Mrs. W. Perry, entertained mothers and guests at their annual banquet, about seventy-five being present. The tables, decorated in early Spring flowers, corresponding to group colors, made a most pleasing and inviting appearance, the honors for most effective decoration going to Miss J. Watson's group, "Smilers."

Supper concluded, Miss Watson led the girls in the community singing they always so much enjoy. With Ruth Saunders presiding, the usual toasts were given with responses. Other items on the programme were a piano solo by Faith Caley; solo by Mr. G. Guy; exercise, entitled "On the Road to Womanhood," by the Smilers group, and spirituels sung by Chums group.

Mrs. J. Hood, as guest speaker, held the attentive interest of the girls in her excellent address on "Recreation." The candle lighting ceremony by Chums group with prayer by the pastor, Rev. O. M. Sanford, brought the programme to a close.

WILL BE BURIED TODAY

This afternoon, at 3:30 o'clock, Rev. G. A. Reynolds will conduct the funeral service for Nathaniel Spark. Interment will be made at Royal Oak Burial Park.

Man Arrested on Theft Charge by City Detectives

HAROLD Arnold was arrested by Detectives Walter Calwell, Fearon Woodburn and Henry Jarvis last night on a charge of breaking and entering the home of Edward Rainaldi, 1022 North Park Street. An overcoat, a suit of clothes and a grip containing all the alleged stolen articles were recovered. Arnold will appear before Magistrate George Jay this morning to answer to the charge.

CAPT. J. B. NOEL GIVES LECTURE

Pupils of Oak Bay Schools Enjoy Interesting Address by Visiting Explorer

The opening address of Capt. John B. Noel in this city, which was given yesterday afternoon in the Oak Bay High School, proved a real treat. Captain Noel comes to the city under the auspices of the National Council of Education. He was a member of the expedition which attempted to scale Mount Everest and has brought a wonderful collection of photographs, which form the background for his lecture.

At the Oak Bay High School Col. H. T. Goodland, representing the local branch of the National Council of Education, introduced the speaker. In addition to the pupils of the high school, there were also present the students of the Monterey and Willows Schools and those of St. Michael's. This made a total of nearly eight hundred pupils.

In addition to motion pictures, the speaker had also a wonderful collection of colored slides. These were explained by Captain Noel, who gave a very interesting and instructive account of the country and the inhabitants of the areas.

Some of the pictures were taken at an elevation of 21,000 feet, which is reputed to be the second highest altitude at which views have been taken.

Pioneer Society To Hold Banquet

MOUNT NEWTON, April 25.—The Saanich Pioneer Society met at the home of Councillor and the Misses Hagan, West Saanich Road, recently, when arrangements were made for the annual banquet and old-time dance, to be held on Friday evening, May 27, in the Agricultural Hall, Saanichton. Mrs. W. Wilkerson, of North Saanich, will be the convener of the supper arrangements. The speakers will include Premier S. F. Tolmie and others.

"Bannockburn," the home of the Thompson family, will be the scene of a gathering on Friday afternoon, June 3, which will be in charge of the historical committee.

At the close of the meeting, refreshments were served by the Misses Hagan.

Quaker Cereals Show Increased Sale

George A. Macdonald, vice-president, points out that products can be served with real economy—Big, pure food advertiser.

The interesting fact that the sales volume of Quaker cereals not only maintained its normal level but actually increased during the past year, was revealed in an interview recently with George A. Macdonald, vice-president, Peterborough, Ont.

Mr. Macdonald pointed out the significance of this fact. It means, he stated, that despite the sensational drop in the prices of other staple foods, the price reductions which have been made on Quaker cereals are entirely satisfactory to the public. Moreover, it means that the public realizes that, for economy, Quaker cereals compare favorably with any other food. For instance, Quaker Oats can be served for less than a cent a dish. Aunt Jemima Pancake Flour makes two big pancakes for one cent. Quaker Corn Flakes cost under a cent a serving. And Muffets cost but a cent apiece.

Another factor which Mr. Macdonald mentioned as having been effective in maintaining and increasing the acceptance of Quaker cereals by consumers is the high standard of quality which The Quaker Oats Company has always maintained. People know that Quaker package cereals are not only among the biggest food values but also that they are in every respect pure, clean and dependable.

The steady advertising of the Quaker products is recognized as another important factor in their success. The Quaker Oats Company is one of the pioneers among food advertisers. It is the largest cereal advertiser in Canada. It recognizes that quality and price alone will fail short in securing maximum sales. Consumers must be constantly reminded. Every month in the year the advertising of Quaker cereals appears in all classes of publications.

This confidence in Quaker quality, built up over a long period of years, is one of the reasons for the world-wide reputation for strength and stability which The Quaker Oats Company enjoys. The users of Quaker cereals throughout the world number hundreds of millions.

Because the public has continued, throughout the present depression, to purchase Quaker products in increasing quantities, The Quaker Oats Company has been enabled to maintain the scope of its manufacturing activities. While the operations of many companies in a variety of industries have been slowed down, The Quaker Oats Company provides regular employment and income for its large staff of employees.

According to all available reports, the sales of Quaker cereals continue to be well maintained this year. Consequently the company has every reason to believe that 1932 will prove to be another year to add to the long list of successful years for Quaker cereal products. ***

GETS READY TO WASH BEDROCK

Preparations Advanced on Supposed Old River Bottom at Leech River

James S. Macdonald, who expects to bring the Leech River back again as a real factor in the production of gold, is actively engaged in getting the way cleared for washing what he has every reason to believe is the old river bed. To do this he has to clear away an obstructing rib of rock which creates a pocket some seven or eight feet deep and which, it is fondly expected, holds rich concentrated gold deposits which await the force of water from the monitor to effect the necessary separation from the gravel.

The blasting out of the rim will take a week or more to accomplish. The lowering of the sluice boxes have been in progress and as soon as the necessary channel through the obstructing rock has been made, work will commence again in earnest.

The monitor has been lowered so that the full force of the water may be made to play upon the gravel when the runway is at its proper depth.

Mining men who have visited the location and studied the situation are expecting something spectacular when the water washes out what is regarded as the first exposed part of the old river bed.

MUSIC STUDENTS GIVEN DIPLOMAS

Before an appreciative audience of parents and friends, the pupils of Miss F. Isabel Vimpany gave a most enjoyable programme of pianoforte music at the New Thought Temple, Saturday evening. Dr. William Russell presided. During the evening Dr. Russell presented the diplomas of the Associated Board of the Royal Academy and Royal College of Music, London, England, to the following pupils: Celia Gorst, Isla May Neelands, Una Enid Wakelin, Thelma Catherine Cave, Mary Agnes Fyvie, John Frederick Stephenson and May Margaret Gorst.

Much pleasure was given by vocal duets by Vera and David Parfitt, an action song by Phyllis Hick and Doris McBain, and the recitations by Master Howard Wakelin and Miss Opal Abercromble; also a dance by Miss Nancy White, all of which added variety and enjoyment to the evening. A pianoforte duet, played by Miss Doris Gilbert and Mrs. Hick, was greatly appreciated.

Piano solos and duets were well rendered by the following pupils: "Buddy" Bennell, Mary Davies, Norman Sewell, Cora Carter, "Teddy" Robertson, Jack Stephenson, Adele Bell, Molly Fallick, Una Wakelin, Thyra Gaetz, Evelyn Gaunt, Phyllis Smart, Mary Gorst, Celia Gorst, Miss Laverne Neelands, Miss Nancy White, Miss Edith Kendall and Miss Isla Neelands. Little Thelma Gaetz presented Miss Vimpany with a perfume atomizer as a token of appreciation from her pupils. The evening concluded with the rendering of two selections by Miss Vimpany and the singing of the national anthem.

Girls' Council Has Party for Boys

At their monthly meeting, at the Y.W.C.A., the girls of the Victoria Girls' Council had as their guests the boys and leaders of the Victoria Boys' Council.

Games were enjoyed in the gymnasium under the direction of Miss Margaret Freeman, of the First Baptist group. Supper was served in the dining-room, after which the girls and their guests retired to the parlor, where the remainder of the meeting was held. An important announcement was made in regard to the rally for all C.G.I.T. girls and their mothers, to be held on Friday, May 6, at 7:30 p.m. Miss Maxwell and Miss Anne Fountain, Girls' Work Board secretary, will speak on "Camp." These talks will be illustrated with pictures of camp life. The place of meeting will be announced later.

DEBATE ENJOYED

The president, Miss Barbara Daniels, then extended a welcome to the boys, their leaders and other guests. The next item on the evening's programme was a debate. The topic was: "Resolved that the poor class exercises more influence in the moulding of character than the wealthy." The affirmative was upheld for the Girls' Council by Nellie Cameron and Gwen Gardiner, while the negative was upheld for the Boys' Council by Harry Renfree and George Gregory. The judges were Miss A. Eaton and Miss D. Hay, of the Victoria High School staff, and Mr. G. A. A. Hebden. Mr. Hebden gave the decision of the judges in favor of the affirmative.

Miss Lilian Parfitt then led the gathering in an inspirational worship service on "The Joy of Living." During this service, Barbara Daniels and Dorothy Plumb, of the Hollywood group, sang very beautifully, "In the Garden."

ENTERTAINS FRIENDS

Mrs. Douglas Laird, of Winnipeg, who is staying at the Beach Hotel, entertained on Sunday afternoon prior to the dinner hour, when among the invited guests were His Honor the Lieutenant-Governor of Alberta and Mrs. Walsh, Brigadier and Mrs. J. Sutherland Brown, Hon. R. R. Bruce, Captain W. H. Molson, Dr. and Mrs. H. E. Ridewood, Mr. and Mrs. C. E. Wilson, Mr. and Mrs. G. Campbell, Mr. and Mrs. C. P. Hill, Mr. and Mrs. R. B. Ker, Mr. and Mrs. R. H. B. Ker, Mr. and Mrs. A. G. Bolton, Mrs. G. Northwood and the Misses Northwood, Mr. and Mrs. Roberts (Winnipeg), Mr. and Mrs. L. C. Boyd, Dr. and Mrs. Hunter, Mr. and Mrs. W. L. McIntosh, Mrs. Watson, Mrs. Morrison, Mrs. Chester, Mrs. Cudemore, Miss Bodwell, Mrs. Humphrey Baynes, Colonel and Mrs. Ten Broeke, Captain and Mrs. W. C. Merston.

Misses Helen and Norah Wilson, Miss Inez Ker, Miss Mary Campbell, Mr. Donald Campbell, Mr. Jack Hutchinson, Mr. E. W. McMullen, Mr. F. Nation, Mr. W. Munro, Mr. Blundell, Mr. Allan, Mr. Murphy and Mr. Ian Simpson.

Joint Gathering Held by Groups Of First United

What was formerly the Women's Guild of the First United Church, has with the Young Ladies' Society been transformed into groups ranging as A, B and C, the seniors being A, intermediate B and juniors C. Yesterday afternoon a very enjoyable and largely-attended gathering of all groups was held in the church hall, where Mrs. D. McKillop opened the meeting with prayer. Mrs. A. S. Christie presided and gave a synopsis of work done for the past twenty years by Group A, formerly the Women's Guild.

Mrs. H. B. Sargison rendered a vocal solo, and Rev. Bruce Gray gave an interesting and inspiring talk. A hearty vote of thanks was tendered him at the close of the meeting. Miss Jessie Smith accompanied Mrs. Travis, who rendered a vocal selection. Mrs. D. McKillop reported on work done by Group A as being satisfactory financially and otherwise, with always a good attendance. Mrs. Walter Walker, convener of Group B, gave a gratifying account of work done by the younger members and mentioned the successful tea given recently at the home of Mrs. A. S. Denny, crescent Road. Under the convenership of Mrs. Walker, tea and refreshments were served by the younger girls.

City Will Repair Craigflower Road

A communication from the municipal engineer stating that he had arranged with the city engineer to have that portion of Craigflower Road, which was damaged by the installation of city water mains, restored to its original condition as soon as possible, was received at a meeting of the Esquimalt Council last night. Commenting on the matter, Councillor Robert Anderson asserted that the road had been badly damaged, and it should be insisted upon that the city restore it to the condition it was in when they commenced work.

A circular letter from the Provincial Land Surveyor's Department issuing a warning in all municipalities that only authorized members of the department should be allowed to make surveys in the municipality, was read at the meeting and ordered referred to the engineer for his information.

ESTABLISHED 1885
DR. SCHOLL'S
SPECIAL REPRESENTATIVE IS HERE TODAY, APRIL 26
CONSULT HIM
Maynard's Shoe Store
649 Yates Street — Phone G 6514
WHERE MOST PEOPLE TRADE

A DASHING NEW SIX . . . A BRILLIANT NEW STRAIGHT EIGHT . . . . .
Today's Great Values

PRODUCED IN CANADA
A 74-horsepower Six—an 87-horsepower Eight—Roomier, Sound-proofed Fisher Bodies—Ride Regulator—Free Wheeling—Improved Syncro-Mesh Transmission—Engine Decarbonizer—Full Automatic Choke—and many other extra-value features. O30-13
Masters Motor Co., Ltd.
809 YATES ST. (Next to Capitol Theatre)
OLDSMOBILE 6 and 8

FUNERAL NOTICE

Members of Vancouver and Quadra Lodge, A.F. & A.M., No. 2, G.R.B.C., are requested to assemble at the Masonic Temple, Victoria, on Tuesday, April 26, at 2 P.M., for the purpose of attending the funeral of our late brother, Hiram Irving Hastings.

Members of local lodges and sojourning brethren in good standing are invited to attend.

By order of the Worshipful Master,
FRANCIS F. FATT, Secretary.

FUNERAL NOTICE

Members of the Ancient and Accepted Scottish Rite are requested to attend the funeral of our late brother, H. I. Hastings, to be held in the Masonic Temple, Pleasant Street, Victoria, B.C., on Tuesday, April 26, 1932, at 2 P.M., under the auspices of the Vancouver and Quadra Lodge, No. 2, G.R.B.C.

WALTER M. WALKER, G. Secretary.

Christie's Graham Wafers, per pkt. 9c
Ormond's Sodas, family pkt., 18c
Stone Ginger Beer, bottle 10c
Chocolate Eclairs or Shortbread Biscuits, lb. 28c
Small's Bread, loaf 5c
Goats' Milk, pint 10c
Fresh Daily From Richards' Dairy
Colquitz Whipping Cream 9 o'Clock Daily
Sirloin Steak, lb. 24c
Loins Local Lamb, lb. 24c
Pot Roast, lb. 10c
Boiling Beef, lb. 10c
Oven Roasts, lb. 15c
Shamrock Pork Sausage, lb. 20c
Uplands Eggs, Extras, nonfertile. Fresh daily. 15 dozen $2.70
30 dozen for $5.25
1 dozen for 20c
Empress Extracts, Orange, Raspberry, Strawberry, Almond, per bottle 15c
Ripe Olives, tin 15c
Asparagus, tin 25c
Empress Prepared Mustard, per jar 10c
Heinz Red Kidney Beans, large tin 13c
Small tin 10c
Pear's Soap, cake 10c
Cuticura Soap, cake 25c
Gillette Razor Blades, pkt., 43c
Bayer's Aspirin, tin 25c
2 tins for 42c
Powdered Borax, pkt. 10c
Jameson's 3J Coffee, lb. 40c
PHONE E 2530
We Deliver
H. O. KIRKHAM'S Modern Store
2509 Estevan Avenue

HAYWARD'S B.C. FUNERAL Co
Phones
E 3614 G 7679

Salada Makes Reduction in Price of Tea Amounting to 10c Per Pound

An announcement of a price reduction has just been made by Salada Tea Company of Canada, Limited, amounting to 10 cents a pound. Mr. A. M. Wilson, manager of the company, has this comment to make on the new prices announced by his company:

"Teas are cheaper in the primary markets in London, Colombo and Calcutta, although best quality teas have not declined in price to nearly the same extent as the lower grades. Nevertheless, the Salada Company, while rigidly maintaining the quality of its product, has reduced prices twice within the last two years, so that today the consumer is paying 25 per cent less for this well-known product than he did in 1930. The price reduction had been contemplated for several weeks, but was postponed until after the announcement of the Dominion budget proposals in the House of Commons. Tea merchants expected a further tax on tea, but, as there was no additional impost announced, they were able to make a downward revision of 10 cents a pound, or 5 cents on the half pound." ***

AUSTRALIAN RAISINS

First shipment of new crop Australian Golden Seedless Raisins, 2 lbs. for ..... 29¢

Malkin's Best Pilchards 1-lb. tins, 3 for ..... 25¢
Jagaer Choice Norwegian Sardines, per tin ..... 10¢
Saanich Clam Nectar for soup 1-lb. tin ..... 10¢
Saanich Bartlett Pears 2's, per tin ..... 18¢
Empress Orange Marmalade Regular 2½-lb. jar ..... 27¢

Fresh Local Rhubarb 8 lbs. for ..... 25¢
Aunt Jemima Pancake Flour Per pkt. ..... 16¢
Kay Brand Pancake Syrup 23-oz. jug ..... 21¢
Ceylon Broken Pekoe Tea Per lb. ..... 25¢ 2 lbs. ..... 45¢
Rose Brand Floor Brooms Hang-up handle ..... 48¢

Stewing Veal, per lb. ..... 10¢
Boiling Beef, per lb. ..... 8¢
1 lb. Steak, ¼ lb. Kidney, 15¢
Local Lamb Rib Chops, per lb. ..... 20¢

Local Cured Kippers 2 lbs. for ..... 25¢
Fresh-Caught Cod Piece or sliced, per lb. ..... 8¢

H. O. KIRKHAM & CO., LTD.
612 Fort Street
NEW TELEPHONE NUMBERS
G 8121 Groceries (3 Phones) G 8135 Meats, Fish, Provisions (2 Phones)
E 8031 Fruit E 8251 Office and Delivery Inquiries

You Owe Yourself Protection Through
Fire INSURANCE Automobile
ELSIE B. RICHARDS
Suite 7, Metropolitan Building, Opposite Postoffice
PHONE EMPIRE 7722

FUNERAL RITES HELD

The funeral of Miss Frances Thompson was held yesterday at the Holy Trinity Church, Sidney, with Rev. T. M. Hughes officiating. A large number of friends attended. Interment was made at Holy Trinity Churchyard, the following acting as pallbearers: Leonard J. Horth, Carlton C. Mounce, James Copithorn, Arthur Aylward, George Michell and William R. John.

Quick heat...
for the Rush Meals

NEVER in your life have you had a helper like the new McClary—especially when you're in a hurry. It will boil water in a few moments. Oven heat can be brought up to just the right temperature in a hurry. More than that, with a McClary you will actually enjoy cooking. Your efforts in preparing tasty dishes will result in perfect satisfaction. Here at last, is a range that cooks all foods at their *proper speeds* and *correct temperatures.*

There are many other McClary features which reduce your kitchen hours to a minimum. Thermostatic heat control for your oven—at small added cost. Large warming closet with heating element. Spacious cooking top—large enough for all your large pots and pans.

Nor have these new ranges been neglected as to color. Finished in the finest, smoothest and richest porcelain enamel, you may have your choice of three color motifs—the Tantone—the Grey with White—the Ivory with Green.

McClary Enameled Ware utensils are ideal for electric cooking. Available in exact colors to match your range.

New models are all equipped with one of the new, fast "Max-Speed" elements. Be sure to see this fine feature. The "Max-Power" Switch—delivers maximum heat at meal times, when you need heat most.

McCLARY
ELECTRIC RANGES
ANOTHER GENERAL STEEL WARES PRODUCT

McCLARY ELECTRIC RANGES SOLD BY
B. C. Electric

QUICK ACTION WAS NECESSARY

Dumping Duty Stopped Flooding Canada With Three-for-Dollar Dresses

OTTAWA, April 25 (CP).—Canadian business institutions might have been bankrupted in a month if the Government had not taken extraordinary measures when Great Britain abandoned the gold standard. This opinion was expressed in the House of Commons today by Hon. E. B. Ryckman, Minister of National Revenue, in a speech defending the fiscal policy of the administration.

Among those "who are willing to import as long as they see a chance to make at the expense of the Canadian consumer, a handsome profit," Mr. Ryckman included chain store operators. The Government's antidumping legislation was aimed at this type of importer. Goods purchased abroad at slaughter prices, influenced by the world-wide depression, would not be admitted to Canada without encountering heavy dumping duties, he said.

PROTECTS PUBLIC

"An effort in being made," said Mr. Ryckman, whose department sets duty valuations, "to stop the importation of goods which would have no benefit to the consumer, and to give to the manufacturer of Canada the right to sell his goods in this country," later, he added: "I will be very particular to see there shall be no increase in price."

The House of Commons today entered the week that is expected to see the end of the budget debate. The division has been postponed twice already, but there is a possibility of it taking place tomorrow night.

Mr. Ryckman said he had not intended to speak in the debate, but in view of the many "misstatements" of Colonel Ralston, Liberal financial critic, he had considered it necessary to correct any impressions which might have been unjustly formed.

The Government had not "juggled the tariffs," as Colonel Ralston had contended, but had given Canadian producers and consumers a protection that had proved most needful.

TEN THOUSAND DOZEN

The minister gave an illustration of the type of importation against which the dumping duty applied. He had been approached, he said, by some business men who wished to import dresses from Czechoslovakia. The dresses in question cost, in the country of origin, about $1. The manufacturers were willing, however, to sell 10,000 dozen of these dresses for export to Canada at 33 1-3 cents each. If these dresses could be imported without the application of the dumping duty, the result would be that the Canadian market would be flooded with cheap dresses, and Canadian workmen would suffer. Keeping them out meant the application of a duty of 200 per cent.

"They never came in," added Mr. Ryckman.

IS LAID AT REST

Funeral services for Horace James Knott, of 1509 Camosun Street, were held yesterday afternoon at 2:30 o'clock from the Metropolitan United Church. An unusually large gathering of friends were present. Rev. E. F. Church conducted an impressive service, assisted by Rev. Hugh Nixon. The following acted as pallbearers: S. Howard Knott, Ray Parfitt, E. La Verne Knott, Elmer P. Charlton, W. Stanley Moore and E. Ronald Wittington. Interment was made in the family plot at Royal Oak Burial Park.

Announcements

Day after day! Month after month! Year after year! Miss Hanman makes most clear and emphatic statements to the effect that she is able to cure the disfigurement of superfluous hair—to remove with absolute safety moles, and other facial blemishes. Think! Why is she able to continue all these years? The answer is simple—truth will always stand! 503 Sayward Building. Phone G 7642.

Individuality in buns as well as bread is what the public today demands. Masters are making an Old English Bath Bun at 25c doz; or a real London Sally Lunn at 5c each; or a really tasty fruit-filled Tea Bun at 2 doz. for 25c. Try some at teatime tonight.

Mrs. Pauline Elliott (Blue Bird), having returned from motoring in California, now solicits business, specializing in catering to ladies. Shopping and calling, $1.25 per hour; driving, $1.75. Clean car and courtesy. Phone E 8343.

Let us print your wedding and social stationery—invitations, announcements, at home and visiting cards, boxed notepapers. The latest and most correct styles. The Colonist, 1211 Broad Street. Phone G 5241.

Exhibition of Hand-Painted Lamp shades and other artistic work by Ivy Yatman, at Poppy-El, Fort Street, one week, commencing Tuesday, April 26, 10 a.m.-7:30 p.m. daily. Admission free.

Morning Special at Tyrrell's Hairdressing Parlors at David Spencer, Ltd., 9 till 10, without appointment. Marcel or finger wave, 50c; with shampoo, 75c; permanent wave, $5.75. All experienced operators.

See the new Chenille Tams, 79c, at the Beehive. Paton's and Baldwin's wools from 10c; never been so reasonable. Silk and wool stockings, two for 85c; extra strong.

Phone Your Orders for Flowers to the Jubilee Flower Shop, E 6342. We will deliver to the hospital immediately. Cut flowers, plants, slips, etc. 1807 Fort, at Richmond.

Beautiful Silver Fox Furs sold direct from the ranch to you. Better furs for less money. T. Wherry, 629 Pandora Avenue. Agents for Gold Cross Fox Farm.

Dr. Lewis Hall wishes to notify his patients that he has resumed practice again. 204 Sayward Bldg

New Wallpapers—New low prices. Harkness & Son, 919 Pandora.

City & District

Is Recovering—Harry Kayll, of the Portland Rooms, who suffered head injuries in an automobile accident Saturday night, was reported to be recovering by attendants at the St. Joseph's Hospital, yesterday.

Will Build Dwelling—The building contract for a four-roomed frame dwelling on McRae Road, for Mrs. D. Maynard, has been awarded to J. Browning, it was learned from the Saanich Municipal Hall. The new structure is valued at $2,000.

Observe Anniversary—Hon. Joshua Hinchliffe, Minister of Education, and Mrs. Hinchliffe yesterday observed their seventeenth wedding anniversary, the Minister putting in a busy day at the office before closing his desk for the day.

To Name Committee—A citizens' committee to arrange a celebration for Dominion Day this year, will be appointed at a public meeting to be held at 8 o'clock tonight in the council chamber at the City Hall. All who are interested are asked to attend.

Common Danger Charge—Edward A. Riddell, charged with driving to the common danger on Yates Street, on the night of April 17, was fined $25 or two days' imprisonment by Police Magistrate George Jay in City Police Court yesterday morning. Witnesses testified that the accused's auto was traveling at a high rate of speed.

Annual Report—The annual report of the Ross Bay Cemetery committee reveals that Victorians live to a good old age. Of the 273 buried in Ross Bay Cemetery last year, twelve were more than ninety years of age; thirty-four were between eighty and ninety, and sixty-one between the ages of seventy and eighty.

To Make Inspection—Hon. R. W. Bruhn, accompanied by Patrick Philip, chief engineer of the Public Works Department, will leave on Wednesday for the Interior to make an inspection of road conditions on the Cariboo Highway. Kamloops Merritt and other centres will be visited during the trip, the purpose of which is to make arrangements for work programmes this Spring.

Plan Is Continued—The Government yesterday renewed by order-in-council annual provision for a charge of one-third of 1 per cent on premiums for the purposes of the Fire Marshal's Act. Another order appointed Benjamin A. Spencer, of Alyansh, a justice of the peace. By-law 1350, passed by the New Westminster Council, was approved.

Concluded Addresses—Major J. G. Rycroft, intelligence officer at Work Point Barracks, yesterday concluded his interesting series of addresses on Russia, before the Gyro Club. The speaker's intimate knowledge of the subject had its foundation during his service with the Canadian forces in Russia during the Great War. He was heartily thanked by President John Clay, on the conclusion of his discourse.

On Inspection Tour—P. A. Chester, who is the general manager of the activities of the Hudson's Bay Company throughout Canada, is in the city. He is accompanied by Mrs. Chester, and is staying at the Empress Hotel during the visit in Victoria. Mr. Chester is on one of his regular tours for the purpose of acquainting himself with the different branches throughout the country.

Ratify Salary List—At a brief session yesterday, the Provincial Cabinet ratified the salary list in all departments for the current fiscal year. No increases were granted, and some advances shown in the estimates are understood not to have been applied. Teachers in assisted schools, under direct control of the Province, will take a 7 per cent cut for the balance of the current school term.

Sentence Suspended—Robert Wight, charged with the theft of an automobile, the property of the Begg Motor Co., on April 13, was given suspended sentence when he appeared before Police Magistrate George Jay in City Police Court yesterday morning. Magistrate Jay stated the Attorney-General had been pleased to approve the suspended sentence and the youth will be required to report once a month for the next year.

Here on Business Trip—P. A. Johnston, of the Banks Box Company, of Auckland, N.Z., spent the week-end in this city. During his stay he made an inspection of the plant of the Sidney Roofing & Paper Company, with which he is doing business, purchasing box board for use in his factory. Mr. Johnston is anxious to see the consummation of the trade treaty between the two Dominions carried into effect, and feels that it should be of mutual advantage to have the two countries carry out increased trade.

Wills Probated—The following wills were given probate and administration in Supreme Court here last week: Alexander Patrick Steven, Oak Bay, died August 24, 1931, estate $23,072; Johanettie Steitz, of Victoria, died March 26, 1932, estate $10,644; Marie Elizabeth Holmes, of Victoria, died February 10, 1932, estate $5,690; Horace Samuel Chater, English probate resealed; British Columbia estate, $450; total estate, $9,532; Sophia Drake, of Victoria, died March 2, 1932, estate $2,310; Margaret Gladys Thomson, of Saanichton, died March 14, 1932, estate $5,998.

WAS BURIED YESTERDAY

The funeral for Jane Clarke, who passed away in this city on Friday, was held yesterday. Many friends were present. Very Rev. C. S. Quainton, Dean of Columbia, officiated and interment was made in the Royal Oak Burial Park. The following acted as pallbearers: W. E. Williams, Frank Smedley, W. H. Jaques and E. F. Barnes.

PURELY VEGETABLE
They stimulate your liver, get rid of poisons and
Improve your
APPETITE
Sold everywhere in 25c and 75c red pkgs.
CARTER'S LITTLE LIVER PILLS

SIXTH FESTIVAL TO BEGIN TODAY

Contests Will Start Simultaneously at 9:30 o'Clock in Three Churches

Simultaneously in the First United Church, the Metropolitan Church schoolroom and the First Baptist Church little bells will ring at 9:30 o'clock this morning and set in motion the machinery of Victoria's sixth musical festival, which is to continue throughout the week.

Up to the last moment choirs and individual competitors have been polishing and perfecting themselves in readiness for the competitions and some exceedingly interesting performances will take place even this morning, especially the school choir contests at the First United Church. The focal point in the day's interest, however, is the evening session at the First United Church, when, with all the adjudicators present, Mayor David Leeming, at 8 o'clock, will give a formal address of welcome to the festival competitors, judges and committee.

PROGRAMME TONIGHT

Among those taking part on the programme tonight will be the Junior Symphony Orchestra, the Victoria School of Expression Choir, the St. Margaret's School Senior Choir, Victoria High School Girls' Choir, Garden City Choir and the Fairfield Choral Society. The programme material has been carefully distributed with a view to providing a good entertainment each evening for the general public.

All members of the festival committee are exceedingly gratified with the large number of entries this year, and President W. H. Muncy has expressed his satisfaction that so many Up-Island, Mainland and other out-of-town competitors are taking part.

The festival trophies are still on display in the window of Fletcher Bros.' Music Store, Douglas Street, and the posters, which are the result of a competition of which John Kyle, of the Department of Education, was the judge, will continue to be on display.

BOOKS RECEIVED FOR NEW LIBRARY

Shower Held by Junior Catholic League in Aid of St. Louis College

The book shower arranged by the Junior Subdivision Catholic Women's League, for the library of the new St. Louis College, was held on Saturday afternoon at the home of Mrs. H. Nesbitt, Pendergast Street, with a very gratifying attendance of interested friends, and a splendid collection of books, numbering nearly 100 volume of fiction, history, travel and adventure, Miss Kathleen Nesbitt, as general convener, was assisted by her mother in receiving her guests and also by Miss Agnes Grant, president of the Junior Subdivision, and Miss Eulalia O'Neill, past president.

Miss Marjorie Spencer received the books, which were displayed on a row of specially placed shelves in the decorated hallway. Spring flowers in a great variety and beauty of colorings brightened the rooms. The dining-room was decorated with golden blooms, harmonizing with the pale yellow candles on the prettily-arranged tea table, at which Mrs. W. C. McManus and Mrs. J. A. J. McKenna presided. Assisting with the serving were Miss Nellie Cannon and Miss Drucilla O'Neill.

During the afternoon a delightful musical programme, including piano selections by Miss Wanda Spencer, and vocal solos by Mrs. Harry Nesbitt and Miss Josephine Charlebois, accompanied by Miss H. Harding, gave much pleasure to the appreciative assembly. Rev. Bro. Lawless, principal of St. Louis College, and Rev. Bro. Keogh were among the guests of the afternoon. Those present were reminded of the illustrated lecture on the "Pyramids," to be given by Mr. Crause on May 4, in the auditorium of St. Ann's Academy, and for the benefit of the college funds.

I.O.D.E. Activities

Florence Nightingale Chapter

The Florence Nightingale Chapter will hold a silver tea in aid of the hope chest tomorrow afternoon, in the I.O.D.E. Rooms, Union Building, View Street, from 3 to 6 o'clock. There will be teacup reading, also a stall of home-made candy. All I.O.D.E. members and their friends are cordially invited.

How They Stand

NATIONAL LEAGUE

	W.	L.	Pct.
Boston	8	3	.727
Chicago	8	3	.727
Pittsburgh	6	6	.500
Philadelphia	6	6	.500
New York	5	6	.455
St. Louis	5	7	.417
Cincinnati	5	8	.385
Brooklyn	3	7	.300

AMERICAN LEAGUE

	W.	L.	Pct.
Detroit	9	3	.750
Washington	8	3	.727
New York	6	3	.667
Cleveland	7	6	.538
Philadelphia	4	6	.400
St. Louis	5	8	.385
Chicago	4	8	.333
Boston	2	8	.200

INTERNATIONAL LEAGUE

	W.	L.	Pct.
Buffalo	9	3	.750
Newark	9	3	.750
Rochester	7	4	.636
Baltimore	7	6	.538
Jersey City	4	7	.364
Montreal	4	8	.333
Reading	4	8	.333
Toronto	4	9	.308

COAST LEAGUE

	W.	L.	Pct.
San Francisco	16	5	.762
Hollywood	13	8	.619
Portland	11	9	.550
Sacramento	11	10	.524
Los Angeles	11	10	.524
Oakland	9	12	.429
Seattle	8	13	.381
Mission	4	16	.200

Leads First United Choir at Festival

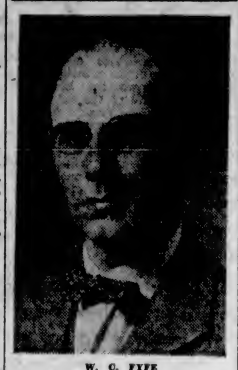

W. C. FYFE

Hockey Dance At Saltspring Much Enjoyed

SALTSPRING ISLAND, April 25.—The Saltspring Island hockey dance held at Harbour House, Ganges, last Saturday evening, proved a most enjoyable function, and was attended by nearly ninety guests. All arrangements were in the hands of Harbour House. The large ballroom, with its prettily shaded colored lights and masses of Spring flowers, made an attractive scene. Flowers throughout all the rooms were lovely, and for the supper table, roses were used.

Among those present were: Miss Betty Abbott, Jack and Dick Abbott, J. Ackerman, Mr. and Mrs. T. Burkitt, Mr. and Mrs. R. Buchanan, Miss Gladys Borradaile, Miss Rosa Birch, H. W. Bullock, R. Butterfield, Edward Borradaile, P. Bion, Mr. and Mrs. Fred Crofton, Mr. and Mrs. Des Crofton, Misses Di, Doreen and Denise Crofton, D. K. Crofton, P. Crofton, L. Cropper, Miss K. Dane, G. Day, Mrs. A. B. Elliot, Miss Nancy Elliot, G. Elliot, Mr. and Mrs. Gerard Fanning, J. D. Halley, Douglas Harris, Miss Betty Johnson, Miss Betty Kingsbury, Colin King, R. Leeder, Mrs. B. McLaverty.

Captain and Mrs. George Maude, Mrs. Moses, Miss Edna Morris, C. Mayo, H. McMillan, Fred and Ray Morris, H. Newman, Miss Irene Oswald, Rev. C. H. and Mrs. Popham, Mr. and Mrs. W. Palmer, Misses M. and D. Price, W. Price, Reginald Price, P. Lowther, Dr. and Mrs. R. Rush, Mr. and Mrs. C. F. Roberts, H. A. Robinson, Scott Robinson, Pat Kyle, Mrs A. J. Smith, Eric Springford, G. Shove, J. Smart, Miss Phylis Tweedale, Miss Nora Turner, Miss I. Vye, N. W. Wilson, Miss Ruth Walcot, Misses Clair Shirley and Bride Wilson, George West, C. Wagg and several others.

F. J. ARMSTRONG BURIED

Yesterday morning at 11 o'clock, the funeral service was held for Frank James Armstrong, Rev. H. P. S. Luttrell officiating in the presence of the family and a large number of friends. Interment was made at Ross Bay Cemetery, the following acting as pallbearers: J. C. Newbury, H. F. Bishop, S. W. Wilson, S. G. Marling, David Dewar and A. Calderwood.

BURIAL TOMORROW

The funeral service will be conducted tomorrow, at 2 o'clock, by Rev. A. de B. Owen, for Joseph Lipyet, whose death occurred on April 23. Interment will be made at Ross Bay Cemetery.

An Invitation
To Music Students From Out of Town

A CORDIAL invitation is extended to all music students who are in Victoria for the Music Festival to visit Fletcher Bros. this week.

This store, with its four huge floors of music showrooms, is one of the outstanding establishments of its kind in Canada. It reveals the vast scope of the music industry and offers the opportunity for inspection of the world's finest musical instruments.

Fletcher Bros.
(VICTORIA) LIMITED
1110 Douglas Street

The Perfect Permanent
With Ringlet Curls

We are giving the first 500 waves at **$3.00**
The recent purchase of 50,000 supplies permits this exceptional offer. Positively guaranteed to be the highest quality of workmanship and material throughout.
PROMPT SERVICE WITHOUT APPOINTMENT
The Fifty-Fifty Beauty Shop
709 Fort St. Phone Empire 3352 Cor. Fort and Douglas

1c SALE
OF

COUPONS WILL BE MAILED APRIL 28

Sunlight Starvation
Do you lack vitality and energy? Do you suffer from malnutrition and indigestion? Is your complexion sallow? Is your appetite poor? Do you tire easily?
Use the
Branston ULTRA VIOLET "SUNETTE" LAMP
To correct these conditions. Priced for a short time only at $11.75
Free Demonstration
Hawkins & Hayward, Ltd.
Electrical Quality and Service Store
1121 Douglas Street, Corner View
Phone E 1171

Ideal Summer Fuel
SOOTLESS COAL
Mercury Egg $12.00
Jasper (Hard) Nut $11.00
ROSE FUEL CO.
G 1823 1700 Douglas Street

A safe and sure way to
Grow Richer
as you
Grow Older

There is a safe and sure way to accumulate wealth—a way that **guarantees** you an income every month for the rest of your life after you reach the age of 60. And in addition it provides positive protection for your family.

The Great-West Prosperity Policy

is one of the soundest, shrewdest investments you can make. It makes definite provision for the period when advancing years must inevitably bring declining earnings.

For example a man, age 25, can purchase a monthly income of $100 a month for life commencing at 60 by depositing $313.50 annually. At the same time he provides protection for his family in the event of early death. Find out all about this investment plan now.

Mail this coupon today.

J. C. Wilson, Branch Manager,
The Great-West Life Assurance Co.,
Victoria, B.C. Dept. A21-E
Without obligation, please mail complete information about The Great-West Prosperity Policy.
Name _____
Address _____

THE GREAT-WEST LIFE
ASSURANCE COMPANY
HEAD OFFICE WINNIPEG

Women's Organizations and Social Activities

CEREMONY HELD AT GUIDE HALL

Special St. George's Day Service Attended by Boy Scouts and Girl Guides Up-Island

DUNCAN, April 25.—An impressive service was held in the Guide Hall on Sunday afternoon by the Scouts and Girl Guides. The horseshoe was formed by the 1st Cowichan and 1st Duncan Rangers, Guides and Brownies; Duncan, Quamichan, Chemainus and Lake Cowichan Scouts, Cubs and Rovers.

Several songs were sung, followed by the presentation of the Scout medal of merit by Mr. H. T. Ravenhill, Island commissioner, to the district commissioner, Rev. A. Bischlager, for his long and splendid service to the Scout cause. At the service which followed special hymn sheets, which were provided by Colonel Dopping-Hepenstal were used. Prayers and lessons were read by the provincial executive commissioner, William Solway, and Rev. A. Bischlager.

The address was given by Miss N. C. Denny, district Girl Guide commissioner, who spoke to the Guides and Scouts on the life of St. George, in honor of whose day the service was held.

SPECIAL CEREMONY

A St. George's ceremony was enacted. A cloaked figure appeared on the stage and questioned patrol leaders regarding the work of their organizations. When the cloak was thrown off, St. George, dressed in armor, was disclosed. Ten Scouts and Guides, Rovers and Rangers then appeared, each repeating one of the ten rules, lighting a torch from a central light. As these formed a group, the whole number arose, hailing St. George. The colors were then presented by nine color parties, and all renewed their promises.

The service closed with vespers and the National Anthem. St. George was impersonated by Scout MacLaughlin. Visitors present included the provincial commissioner of Girl Guides, Mrs. Alan Morkill, and the divisional commissioner, Mrs. Kinloch.

Dry Cleaners
NEW METHOD LAUNDRIES LIMITED and Dyers
Garden 8166

COTTAM BIRD SEED
MAIL THE COUPON NOW
FEED YOUR CANARY A BALANCED DIET
Cottam Bird Seed provides a properly balanced diet of Asiatic, African, European and Domestic Seeds, prepared from an old formula to keep your bird in good health and song. Cottam Bird Bread is a proven tonic and bill sharpener. Send in the coupon and we will gladly send a generous sample of Cottam's Bird Seed, Cottam's Bird Bread and copy of instructive pamphlet, "The Care of Your Canary".

FOR FREE SAMPLE
COTTAM BIRD SEED CO. 4
27-29 Duchess Street, Toronto 2.
Send me FREE Trial Sample of Cottam Bird Seed, Trial Cake of Cottam Bird Bread and Pamphlet, "The Care of Your Canary".
Name.....
Address..... 93

Make your RADIO LIKE NEW

MADE IN CANADA
GE RADIOTRON GE-238
GENERAL ELECTRIC RADIOTRONS
IF you could realize what a difference a new set of General Electric Radiotrons would make in your radio you wouldn't wait a day to make the change. Tone—power—selectivity—like a new radio can be yours, and at little cost.
N-32
CANADIAN GENERAL ELECTRIC Co. Limited

Clubs and Societies

T.V.A. Auxiliary

The regular monthly meeting of the Women's Auxiliary to the Tuberculous Veterans was held at the home of the president, Mrs. Booth, Esquimalt Road. A standing vote of sympathy was passed to the family of the late Mrs. Kate Brooker, who was a valued member of the auxiliary. Mrs. Ashworth reported on the T.V.A. concert, which she had attended, and represented the W.A. A delegation from the men's branch was present and presented a number of interesting matters pertaining to their affairs, principally the purchasing of a permanent place for their clubrooms, and after discussing the matter freely the Women's Auxiliary decided to give a silver tea on May 5, at the home of Mrs. Sylvester, 1716 Fort Street, for the purpose of raising funds to help the parent branch. It will be the usual silver tea, with home cooking and apron stall, guessing contests, musical programme and tea. Mesdames Booth, Ashworth, Hinton and Fouracres represented the Women's Auxiliary at the funeral of James Sinclair, a member of the T.V.A. The May meeting will be held at the home of Mrs. D. Burnett, Richardson Street, with Mrs. Fouracres and Mrs. Hinton convening refreshments with Mrs. Burnett, on May 19.

• • •

Purple Star

Purple Star Lodge, No. 104, held its regular meeting recently with Worthy Mistress W. E. Skett in the chair. The social committee gave a very gratifying report of the past two weeks' activities. Arrangements are under way for the official visit of the Provincial grand mistress early in May. One member was received by certificate from Nelson and one new member joined by initiation. The next meeting will be on Wednesday, May 4, and will be followed by dancing and cards.

• • •

Lodge Primrose, D.O.E.

Lodge Primrose, No. 32, Daughters of England, held a short meeting recently, with Worthy President Sister Cave presiding. A splendid report was given on the bridge tea held April 19. After the meeting, a dance and card game were held, the winners of the cards being: Ladies' first, Miss Boddington; second, Miss Smithers; gentlemen's first, Mr. Carter; second, Mr. Baron.

• • •

Business Women

The Victoria Business and Professional Women's Club met last evening at the headquarters, Langley Street, when plans were made for the convention which will be held in Vancouver and Victoria in the middle of July. There will be an international banquet on Saturday evening, July 16, and Sunday will be devoted to social activities and entertainment of the visitors. Miss Margaret Clay, the president, was in the chair.

• • •

Cathedral Guild

The Cathedral Women's Parish Guild will hold a silver tea this afternoon at the Memorial Hall at 2:30 o'clock. Mrs. Chrow and Mrs. Slater will act as hostesses.

• • •

Court Triumph

The ladies of Court Triumph will hold a silver tea tomorrow afternoon, from 2 to 6 o'clock, at the home of Mrs. Graham, 485 Boleskine Road.

• • •

Jubilee Hospital W.A.

The monthly meeting of the Women's Auxiliary to the Jubilee Hospital will be held tomorrow afternoon in the Nurses' Home, Richmond Road, at 2:30 o'clock.

• • •

Private Duty Nurses

The private duty section of Graduate Nurses will meet at the Y.W.C.A. tonight at 8 o'clock.

DANCE AT HAMSTERLEY

Among the dancers at Hamsterley-Lakeside on Saturday evening were Mr. and Mrs. Holligan, Mr. and Mrs. H. Bentley, Mr. and Mrs. C. Connerton (Vancouver), Mrs. W. Hart, Misses Muriel Daniels, M. Sutherland, K. Harris, E. Allen, Irene Allen, Nan Filton, Maxine Greene, Kay Atherton, Phyllis Mason, Doreen Elford, Kay Tadman, Gladys M. Townsend, Margaret McCartney, Edna Webster, F. V. Bell, M. Pettingell, Elinor Moore, and Messrs. J. E. Liersch, W. J. Semeyn, B. Darcus, A. Burgess, J. Hamlet, H. S. Cooley, R. Jacks, G. W. La Croix, D. A. McDougal, H. Cox, W. Brae, J. Heatley, G. Meadus, E. R. Penty, J. F. Clark and others.

Lady Astor and Her Son on a Holiday

Lady Nancy Astor, Member of the British House of Commons, is shown with her eldest son, Hon. William Waldorf Astor, now twenty-four. The photograph was taken at Biarritz, France, where they are spending a golfing vacation.

Birthday Party

Mr. George J. Cook, 525 Nelson Street, Esquimalt, entertained recently on the occasion of the nineteenth birthday of his daughter, Emily Marie. A beautifully-arranged buffet supper was served by the hostess, Miss Emily Cook, assisted by her brother, Mr. W. B. Cook, the centrepiece being a birthday cake decorated with nineteen candles. Bridge and five hundred were played during the evening.

The invited guests included, Lieutenant-Colonel and Mrs. A. Wilkinson, of Halifax; Rev. W. Brown; Mrs. Ethel Henderson, of Seattle; Mr. and Mrs. A. Pellow, Captain and Mrs. Chicoyne, Mr. and Mrs. G. Prior, Mrs. W. J. Edington, Mrs. J. R. Horstead, Mr. W. G. Gook, Misses Agnes and Gertie Thomas, Rosie Durrent. Messrs. George and Joe Edington, and Messrs. F. Forster, H. Leggett, C. Mann and R. R. Horstead, of H.M.C.S. Skeena.

Island Social Notes

Ganges

Mr. and Mrs. E. C. Trench, of Musgraves, have left the Island for the Cowichan district, to take up residence in their new home, recently purchased from Colonel B. A. Rice.

• • •

Mrs. R. Buchanan, of Ganges, is spending a week in Victoria on a visit to her parents, Mr. and Mrs. Lorne Campbell, of St. Charles Street.

• • •

Mrs. C. Stringer has left Ganges for a few days' visit to Vancouver, where she is the guest of her mother, Mrs. Buchanan.

• • •

Miss Dorothy Holmes, matron of the Gulf Islands Hospital, Ganges, will leave today for Vancouver, where she will be the guest of her parents, Mr. and Mrs. Holmes, for a week or two.

• • •

Mrs. C. F. Roberts and her daughter visited the Island over the week-end as the guests of Mrs. Roberts' parents, Mr. and Mrs. George Borrowdaile, of Ganges.

• • •

Mrs. Reginald Freeman, of Victoria, is spending a week on the Island as the guest of Mr. and Mrs. Harold Price, of "Merseside."

Lake Cowichan

Mrs. I. Roberts and Mrs. Proctor McPherson, of Duncan, were recent visitors to the Lake.

• • •

Mrs. M. E. Bailey and Master Ean Sunderland, of Westholme, spent the week-end with Mr. and Mrs. E. S. Lomas.

• • •

Mr. McEwan, of Vancouver, recently visited the Dominion Hatchery to inspect the new fish ponds which have been made by Mr. M. L. Douglas and Mr. P. Palmer.

• • •

Mr. Bruce McMurtie, of Youbou, visited his uncle, J. R. Palmer, over the week-end.

• • •

Mr. and Mrs. Barker and their daughters, Verna and Georgina, are now in residence in their new home on Trunk Road. They were given a surprise house-warming on Saturday evening by their many friends.

• • •

The many friends of Captain Dick are very pleased to welcome him back from Victoria, where he has been for several years. He is now in residence at Grant's Lake.

• • •

After spending several days with Mr. and Mrs. George Stelly in their Riverside bungalow, Mr. and Mrs. Harder have returned to Victoria.

• • •

The many friends of Mr. Charles March will be pleased to hear that he is progressing favorably after his operation and will shortly leave the Duncan Hospital and will convalesce at the home of Mr. Elkington, Quamichan Lake.

• • •

Mr. and Mrs. Matson and their family have moved to Youbou, where they will reside in future.

• • •

Mr. and Mrs. Olaf Olsen and their family have moved from Camp Six (Nixon Creek) and are now in residence on the Bishop-Stewart Road.

• • •

Mrs. Henry March has returned to her home after visiting friends in Duncan.

• • •

After visiting Mr. and Mrs. Hartley, 445 Belleville Street, Victoria, Mrs. Frank Plummer has returned to her home.

Keating

Mr. and Mrs. Harry Stevens, and their small son, accompanied by Miss Ina Young, Keating Crossroad, left on Sunday afternoon for their home in Redwood, Cal.

• • •

Miss Dorothy Butler has returned home from Vancouver, where she has been attending the University of British Columbia. She will spend the Summer with her parents, Mr. and Mrs. C. H. Butler, Keating Crossroad.

• • •

Mr. L. Hafer, of Port Angeles, was the guest of his mother last week. He returned home on Monday.

Royal Oak

Mrs. L. H. McQueen, West Saanich Road, entertained recently at a delightful tea, the tables being effectively decorated with daffodils and narcissi and green candles in silver sconces. The invited guests included: Mrs. Simpson, Mrs. Hutchinson, Mrs. Birch, Mrs. S. E. Vantreight, Mrs. Gilroy, Mrs. Doyle, Mrs. Watson and Mrs. Bainbridge-Smith.

• • •

Miss A. Lacey, of Victoria, was a visitor at the week-end of Mr. and Mrs. W. J. Jewell, Old West Road, Saanich.

Since its foundation seventy-two years ago, the Providence House for refugees, Spitalfields, England, has given 5,300,000 free meals for the homeless.

MRS L. H. HARDIE AGAIN PRESIDENT

King's Daughters Hold Annual Meeting at Rest Room and Hear Reports of Work

Mrs. L. H. Hardie was re-elected president of the District King's Daughters last evening at the annual meeting held at the Rest Room, Hibben-Bone Building. Other officers were re-elected as follows: Vice-president, Mrs. William Russell; Rest Room treasurer, Mrs. James Stewart; district treasurer, Mrs. E. M. Haynes, and secretary, Miss Kathleen Roberts.

Mrs. E. M. Haynes reported that the total receipts during the year amounted to $2,362.23, and disbursements, $2,132.23. The year's activities had been varied, it was reported by the secretary, Miss Roberts, who gave a brief resume of the sale of work, rummage sales, annual daffodil tea, annual garden party, tag days, etc., by which the funds of the order had been augmented.

CHARITABLE WORK

Many needy families had been assisted at Christmas time with hampers of food and clothing, and throughout the year a number of families had also been assisted. In addition to these cases, assistance was given to the Protestant Orphanage, Friendly Help, Columbia W.A., Sunshine Camp, Sunshine Inn, Victorian Order of Nurses, Women's Workroom, Solarium, King's Daughters' Hospital at Duncan, Travelers' Aid of the Y.W.C.A. and the Royal Jubilee Hospital.

CIRCLE REPORTS

In all there are six circles in the district and the reports of each were read by the secretaries as follows: Willing Workers, Miss Clearihue; Speedwell, Miss Marie Pye; Ready-to-Help, Mrs. William Russell; Hawthorne, Miss Marion James; Ministering, Mrs. Perry, and Victoria, Miss Bertha Morley. Mrs. James Stewart read the Rest Room report.

The president heartily thanked the members of the order who had worked so faithfully during the past year, and also paid thanks to the press and to all who had assisted in the work of the order.

BRIDGE PARTY HELD AT COWICHAN LAKE

One of the most largely attended bridge parties was that recently given by Mrs. Carl Swanson and Mrs. Andrew Nilsen, in the home of the former, when six tables were in play. The large lounge room had been tasefully decorated with Spring blooms.

Among the invited guests were Mrs. Atkins, Miss Eileen Atkins, Mrs. E. S. Lomas, Mrs. Frank Green, Mrs. Norman Thomas, Mrs. E. Keast, Mrs. Castley, Mrs. Allan Castley, Mrs. Stelly, Mrs. Duncan Stewart, Mrs. Plummer, Mrs. Carrick, Mrs. Madill, Mrs. Reed, Mrs. Alexander, Mrs. S. L. Scholey, Mrs. F. E. Scholey, Mrs. Hardinge, Mrs. McHaffie, Mrs Miller, Mrs. W. F. Grosskleg, Mrs. Gillespie, Mrs. Herbert Grosskleg, Mrs. Gorle and Miss L. Moboeuf.

The first prize was won by Miss Eileen Atkins; second, Mrs. Stewart, and third by Mrs. Allan Costley, while the occupant of the lucky chair was Mrs. Norman Thomas, and the lucky card was held by Mrs. Frank Green.

Mount Newton P.T.A.

The Mount Newton High School Parent-Teacher Association held a directors' meeting and arranged to hold a concert and dance on Friday, May 20.

A meeting will be called for members of the Parent-Teacher Association early in May, the date to be announced later.

New Bramble Suits Now in
A.K. LOVE Ltd.
Phone G 5913 708 View Street

HOME FURNITURE COMPANY
"BUILT ON QUALITY—GROWING ON SERVICE"
F. W. BARTHOLOMEW
825 Fort Street Phone E 9921

SEED POTATO SPECIAL
To Clear Up Our Early Varieties We Are Offering Special Prices While They Last
LAWN FERTILIZER
Use O.K. Fertilizer Now—One Pound Per 100 Square Feet
Phone for Prices or Call and See Us
FRESH GROCERIES AT THE RIGHT PRICES
SCOTT & PEDEN
Phone G 7181—1601 Store Street—Opposite E. & N. Ry. Station
We Deliver in the City and Vicinity Every Day

"Build B.C. Payrolls"
A Mother's Discovery

A mother writes she considers it lucky to have discovered Pacific Milk. It restored her baby to health. "Our whole family is deeply impressed," she says, "by what it has done."
PACIFIC MILK
"100% B.C. Owned and Controlled"
Plant at Abbotsford, B.C.

Charming but unwelcome
... was 'B.O.' to blame?
(Body Odour)

WHEN MEN CALLED
attracted by her pretty face, their interest vanished before the evening was over. And they seldom came back again. Tragic to think she never suspected why!

AT DANCES
she had to stand aside and see other girls receive all the attentions. Though she danced beautifully, partners *never* asked her a second time.
WITH OTHER GIRLS
it was the same story. Polite snubs. Smiling coolness. An occasional last-minute invitation to fill in at bridge, but no real friends—never really one of the crowd.

—but now what a difference!
THERE'S not a more popular, more sought-after girl in the whole town. She finally discovered her fault and the easy way to overcome it. As soon as "B.O." (*body odour*) was ended, loneliness vanished, too!
Play safe!
Take no chances with "B.O." Make Lifebuoy your toilet soap—end all danger of offending. Lifebuoy's creamy, abundant, penetrating lather purifies and deodorizes pores—removes every trace of odour. Its pleasant, *extra-clean* scent—that vanishes as you rinse—tells you you're cleaner, *safer* from head to foot.
An ideal complexion soap
Lifebuoy's rich, cream-like lather, massaged into the face every night, keeps complexions fresh and lovely. Gently frees pores of clogged impurities—makes dull skins glow with healthy, radiant beauty.
Removes Germs Too
Remember—harmful germs lurk on things we touch. Our finger prints put them on food we eat and so they get into our system. Wash your hands often with Lifebuoy, its abundant antiseptic lather renders germs inactive and keeps us safe.
LIFEBUOY
HEALTH SOAP
stops body odour
Lever Brothers Limited, Toronto LB17R

Personal News and Matters of Social Interest

Miss Frances Lamb Is Bride of C. Connorton

Ceremony Takes Place at Christ Church Cathedral —Reception at Crystal Garden—Bride and Groom to Live in North Vancouver

One of the largest weddings of the Spring was solemnized last night at 8:30 o'clock in Christ Church Cathedral, when Very Rev. C. S. Quainton, Dean of Columbia, united in marriage Frances Leona, youngest daughter of Mr. and Mrs. R. O. Lamb, 67 Boyd Street, and Mr. Claude Mesnard Connorton, eldest son of the late Mr. J. R. Connorton and of Mrs. Connorton, 3316 Quadra Street. Mr. Stanley Bulley played the wedding marches and other incidental music during the service.

Given in marriage by her father, the charming bride looked radiant in her wedding gown of softest ivory satin. It had a form-fitting bodice and long tight sleeves, the floor-length skirt being finished at the back with two cascade ruffles below the waist. A narrow girdle fastened with a brilliant buckle encircled the waistline. She wore a veil of embroidered net which formed a train, and this was arranged as a cap with a strand of orange blossoms at the nape of the neck. In place of the usual bouquet of flowers the bride carried a white prayer book with white streamers tipped with tiny Cecil Brunner rosebuds.

THREE ATTENDANTS

There were three attendants. Miss Esther Lamb was her sister's maid of honor, wearing a French model frock of Nile green georgette. It was fashioned with a loose-sleeved coatee and a long full skirt which had a single flounce below the hips. Her hat of rose beige mohair and straw was trimmed with a cabuchon of French flowers in shades of brown and flame, and she carried an arm bouquet of pink snapdragons and carnations.

The two bridesmaids were Miss Marjorie Pettingel, in peach, and Miss Doreen Elford, in mauve net. Their frocks were made alike with long pin-tucked skirts covered with tiny ruchings, and bolero coats of the same material, and they wore sashes of soft silk to match, and turbans of silver mesh trimmed with flat layers of palest pink gardenias across the front. They held Colonial bouquets of mixed flowers.

Mr. Vincent Prior supported the groom, and the ushers were Mr. Cyril Connorton, brother of the groom, and Mr. Beverley Gillson.

RECEPTION IS HELD

A large reception was held after the service in the Granada ballroom at the Crystal Garden, where palms and flowers were effectively arranged. The bride and groom received the greetings of their friends, standing beneath an archway of white streamers and a large white bell, before a background of cherry blossoms and palms, and they were assisted by Mrs. Lamb in a handsome gown of bottle-green radium lace and a black straw hat trimmed with green velvet flowers, and by Mrs. Connorton, Sr., who wore a black and white georgette gown, a black and white mohair hat and an ermine stole.

The buffet supper was served from tables arranged with sprays of smilax and vases of pink and white rosebuds and snapdragons and tall green candles, and the three-tier cake was beautifully decorated with palest shell pink rosebuds. During the evening, Mr. William Wright sang "All Joy Be Thine."

Mr. and Mrs. Connorton left at midnight for Vancouver, and after a honeymoon motoring in the Interior, will make their home in North Vancouver. For traveling the bride chose a smart suit of rose-beige cloth trimmed with grey lapin, a brown straw hat with shaded brown flowers and other brown accessories.

Beach HOTEL
OAK BAY (VICTORIA) B.C.
The New Hotel
Weekly Winter Rates
Every Room With Bath, Telephone

Pantorium DYE WORKS of Canada, Limited
Fort and Quadra
Empire 7150
Spradlin's Permanent Mothproofing
Leather Shoes and Coats Dyed Any Color

SPECIAL THIS WEEK
Crepe de Chine Panties
Reduced From $1.50 to
98c
B.M. Clarke
711 Yates St.

James Bay Hotel
ON GOVERNMENT ST.
Close to Sea and Park
Very Moderate Rates by Day, Week or Month.

GRAND MEETING PLACE
Gordon Building
739 Yates Street
Beautiful hall with good piano, 300 chairs, hardwood polished floor. Lovely place for parties of all kinds.
EVENING - - - - $7.50
AFTERNOON - - - $5.00
THE GRIFFITH CO.
613 View Street Phone E 7181

Send for This Interesting
Free Booklet
Without obligation, please send copy of booklet, "Permanent Freedom From Unwanted Hair."
Name ----------
Address ----------
Marton Dermic Laboratories
612-13 Sayward Building
Phone E 7644

WATER WAVING
In Bobbed Or LONG HAIR
By "Above the Average Operators"
FIRTH BROTHERS 635 FORT STREET
Opposite The Times

Carload of
Canadian Linoleums
Our selection is now at its largest, and although the sales tax has advanced there has been no rise in the retail price as yet. We offer a very wide choice of designs and colorings in the following grades:
DOMINION OILCLOTH
A large selection of all this season's patterns now in stock. Canvas back, with hard-baked printed enamel finish. Two yards wide. Price, per square yard 58c
DOMINION PRINTED LINOLEUMS
Heavy Quality and Durable Printed Linoleum that will give excellent service and brighten up your room. A splendid assortment of patterns. Two yards wide.
Per square yard 89c
Best Quality Dominion Printed Linoleum in a splendid collection of designs and colorings. Suitable for any room in the home. Two yards wide. Per square yard $1.10
ENGLISH INLAID LINOLEUM
The pattern is clear through to burlap base and makes for long and satisfactory service. Two yards wide.
Per square yard $1.39
DOMINION INLAID LINOLEUM
In this collection of inlaids you will find all the latest designs and colorings, including mosaic, block, tile, checks and lovely Oriental patterns. Two yards wide.
Per square yard $1.50
EMBOSSED INLAID LINOLEUM
Embossed Inlaid Linoleum in very smart effects, particularly suitable for sunroom, breakfast nook or hall.
Per square yard $1.95
DOMINION MARBLE INLAID
The finest floor coverings of their type, including all artistic colorings and designs in marble, tile and wood parquetry, inlaid, with famous Demoiae finish. Two yards wide.
Per square yard $2.10
DOMINION MONOTILE INLAID
Large modern tile design in marble effects, suitable for stores, public buildings and very large rooms. Extra thick for hardest wear. Per square yard $2.45
SUPER EMBOSSED INLAID
The latest in Spanish tile effect, bright colors, embossed designs; extra heavy quality. Per square yard $2.95
Standard Furniture Co.
719 YATES STREET Five Floors PHONE G 1164

Personals, Parties Visitors

Silver Wedding Day

In honor of the silver wedding of Mr. and Mrs. S. W. Walker, a number of their friends paid them a surprise visit last evening at their home on Monterey Avenue. Mr. and Mrs. Walker were married twenty-five years ago at Steapleford, Nottinghamshire, England, and have lived in Victoria for the past eleven years. Bridge was played last evening and supper served from a table charmingly arranged with sweet peas and Spring flowers. The guests were: Mr. and Mrs. L. A. Grogan, Mr. and Mrs. F. J. Barton, Mr. and Mrs. C. L. Griffin, Mr. and Mrs. E. W. Paitson, Mr. and Mrs. C. E. Morris, Mr. and Mrs. Walter Fowles, Mr. and Mrs. G. F. W. Jennings, Mrs. Fred Robertson, Mr. and Mrs. W. Boulton, Mrs. Lord, Mrs. Bryand and Mrs. Harrison.

• • •

Leave for Mainland

After a week's visit at Government House, Lord and Lady Byng, accompanied by Miss Sanford and Lieut.-Colonel Willis O'Connor, left yesterday afternoon for Vancouver, where they will spend a short time before proceeding across Canada. They were accompanied to the boat by Major A. S. Humphreys and Mr. A. M. D. Fairbairn, and among those who were there to bid them bon voyage were Brigadier and Mrs. J. Sutherland Brown, Hon. R. Randolph Bruce, Captain W. Hobart Molson and Colonel and Miss Urquhart.

• • •

Writes Successful Play

Victorians who remember Ronald Mackenzie, who was a member of The Colonist editorial staff and later of The Vancouver Daily Province some years ago, will be interested to hear that his first play, "Musical Chairs," is now running at the Criterion Theatre in London, and is receiving a good deal of praise from the critics. It is described as the best first play produced in forty years and was first seen at private performances at the Arts Theatre.

• • •

Wedding Anniversary

On the occasion of the thirtieth wedding anniversary of Mr. and Mrs. Stanley Silver, late of Wilson Street, a large number of friends motored out to their new home, "The Langford Garage," on Saturday. The visit was both a "house warming" and congratulatory. Cards were played, refreshments served and dancing was enjoyed. The party expressed good wishes to the host and hostess.

• • •

En Route to Alberta

Miss Marion Bell has left for Vancouver, en route to Edmonton and Vermilion, Alta., where she will take up her duties in Dr. W. W. Bell's office. She was accompanied by her sister, Miss Marjorie Bell, who, after a short stay in Edmonton, will continue her journey to Rosedale, Alta., where she will spend the Summer.

• • •

Entertains at Luncheon

Mrs. Newton, of Calgary, entertained at the Forest Inn on Sunday with a party of ten. Mrs. H. W. Niven had a luncheon party. Mr. and Mrs. Arthur Kohl and guests also entertained at luncheon, and Mrs. W. Sloan had a party of six for luncheon.

• • •

En Route to Continent

Mr. and Mrs. J. T. Cockings, of Hillside Avenue, have left for Seattle en route across the United States for New York, from where they will sail aboard the Hamburg for the Continent to spend the Summer months.

• • •

Returning to Winnipeg

Mr. E. S. Read, who has been spending the Winter in Victoria, will leave tonight for his home in Winnipeg. Mrs. Read and Miss Betty Read, who were also visitors here for several months, have already returned home.

• • •

Returns Home

Miss Margaret Macguire returned to Victoria yesterday on the afternoon boat from Vancouver, where she has been completing her studies at the University of British Columbia.

• • •

Visiting in South

Mrs. Stanley Porter, Madison Street, left Sunday morning aboard the Ss. Emma Alexander for San Francisco, where she will spend some time visiting friends and relatives.

• • •

On Honeymoon

Mr. and Mrs. F. W. Rose, formerly Thelma Birtley, left Victoria Sunday on the Ss. Emma Alexander to spend their honeymoon in San Diego. On their return they will reside in Victoria.

• • •

Birthday Party Given

Mrs. H. C. V. Macdowall entertained at a children's party on Saturday afternoon at her home in Uplands in honor of the ninth birthday of her little daughter, Diana.

• • •

Visiting at Powell River

Mrs. E. Gardner, formerly a guest at the Balmoral Hotel, has left on an extended visit to her son-in-law and daughter, Mr. and Mrs. V. L. Kirchner, of Powell River.

• • •

Hostess at Tea

Mrs. S. A. McAllister entertained yesterday afternoon at the tea hour at her home on Thompson Avenue.

Old and New Riding Habits

Old and New in Women's Riding Habits Are Shown in This One From Faringdon, England. Lady Wright, in Jockeylike Rig, and Mrs. J. A. Aikon. Both Rode in the Adjacent Hunts Ladies' Race.

Tea Hostess

Mrs. J. S. McCallum, Esquimalt Road, was hostess at a tea party yesterday afternoon in farewell to Mrs. V. S. Godfrey, who is leaving this week for Halifax.

• • •

Regina Visitors

Mr. and Mrs. H. G. Smith, of Regina, are guests at the Empress Hotel. Mr. Smith is a wholesale merchant in the Saskatchewan capital.

• • •

Here From Tacoma

Mr. and Mrs. T. Welch, of Tacoma, arrived in Victoria last week for several days' visit, and while here they are guests at the Empress Hotel.

• • •

Visitors From Winnipeg

Mr. and Mrs. P. A. Chester, of Winnipeg, are visiting in the city for a few days, being guests at the Empress Hotel.

• • •

Seattle Visitors

Dr. and Mrs. T. Torland and Mr. and Mrs. C. F. Kumler, of Seattle, are spending a few days at the Forest Inn, Shawnigan Lake.

• • •

From Mainland

Mr. John McNiell, who is a visitor in the city from Vancouver, is registered at the Strathcona Hotel.

• • •

Winnipeg Tourists

Mr. and Mrs. J. E. Robertson, of Winnipeg, are at the Empress Hotel for a few days.

• • •

Here From Spokane

Mr. and Mrs. A. S. Evanson, of Spokane, are at the Empress Hotel.

MANY ATTEND SUPPER DANCE

A large number of dancers attended the supper-dance in the Empress Grill last Saturday night, which was one of the jolliest of the season, and many of the most popular dance hits were played. Several parties of week-end visitors in Victoria were among those present.

Local dancers noticed were: Major and Mrs. H. M. McGiverin, Mr. and Mrs. S. M. Oliver, Mrs. W. G. Colquhoun, Mr. G. C. Holland, Mr. G. Ford, Miss K. Swayne, Miss A. Combe, Miss G. Watkins, Miss E. Wilson, Miss C. Leeder, Miss N. Eve, Miss I. Bick, Miss R. Hartley, Miss R. Madden, Messrs. L. Hardie, J. Wisden, A. King, G. Barkley, J. C. Bridgman, J. Holms, Crawford, Miss H. Crawford, Miss J. McKenna, M. Mackay, Mr. C. Whelan, Mr. R. Bloomfield, Mr. Bowden, Mr. McLennan, Mr. M. Pickering, Mr. Wells, Mr. Gibson, Mr. W. Dunbar, Mr. H. Lambert, Mr. Moore, Miss G. Sheppard, Mr. L. Backler, Mr. C. Walker, Miss M. Codd (Vancouver), Mr. A. McCann, Mr. P. Moody (Seattle), Mr. and Mrs. Gilmour (Winnipeg) and many others.

Kitty McKay

By NINA WILCOX PUTNAM

The girl chum says she would like to run one of those newspaper columns that goes like this . . . only she strikes the typewriter keys so hard . . . that she always punches . . . her periods . . . through . . . the paper.

STUDENTS GIVE MUSIC RECITAL

Pupils of Mrs. Ruby Moore Appear in Programme of Vocal and Instrumental Numbers

The musical recital given on Saturday night at the home of Mrs. Frank H. Partridge, Tattersall Drive, by the pupils of Mrs. Ruby Moore, 3249 Quadra Street, was a great success and attended by a large audience of parents and friends. The audience listened to a lengthy programme of piano and violin solos and duets, together with songs and recitations, in addition to the playing of the orchestra, with Audrey Mills accompanist. During the evening Mr. Frank Partridge sang "Angels Guard Thee" and "An Evening Song," Mrs. George Deaville playing the accompaniments. At the close of the entertainment Mrs. Partridge served refreshments, assisted by the pupils. Colonel Moore afterwards proposed a vote of thanks to the hostess for her kindness.

THE PROGRAMME

The following was the programme: Orchestra, "Largo" (New World), accompanied by Marjorie Murray. Piano duets, Donald Partridge, with Audrey Mills and Ian Llewellyn, and solo. Violin solo, "Valse Amoreuse" (March), Fred Partridge. Piano duet, selected, Ruth and Faith Goodwin; solo, "Consolation" (Mendelssohn). Ensemble, Schubert (extracts), Jessie Relf, Harold George, Pat Hemberow, Melbourne Little, Albert Tilley, Victor Moore and Jack Moore; accompanist, Olive Kilby. Piano solo, "Little Waltz," Audrey Mills. Violin duet, "Military March" (Haydn), Harold George and Jack Moore. Song, "Drink to Me," Donald Partridge; obbligato violin, Fred Partridge. Ensemble, selection from Rhapsody No. 1 (Kovacs), Jessie Relf, Pat Hemberow, Harold George, Victor Moore and Jack Moore; accompanist, Audrey Mills. Piano solo, "Allegro" (Sonatino), Betty Llewellyn. Song, "Cherry Ripe," Victor Moore. Violin solo, "Andante Religioso," Jessie Relf; Piano minuet, (Mozart), "Homeward" (Hoy), Edna Lake. Piano solos, "Courante" (Handel) and "Hornpipe" (Hoy), Ian Llewellyn. Violin solo, "Tambourine" (Rameau), Harold George. Violin solos, "Pixie Land" and "Out o' the Dusk," Melbourne Little. Violin solo, "Adoration" (Borowski), Pat Hemberow. Piano solo, "Wedding Dance" (Greig), Marjorie Murray. Piano solo, "Tarantelle," air (Dupont), Mollie Llewellyn. Violin solo, "Bourree," Jack Moore; accompanist, Audrey Mills. Piano solo, selections from Schubert, "Mazurka" (Bohm), Olive Kilby. Orchestra, "Londonderry Air"; accompanist, Marjorie Murray.

Bishop Attends Social

A social and fellowship gathering was held recently in the Parish Hall, Tennyson Road, following the confirmation service by Bishop Schofield at St. Mark's Church. The hall had been decorated and tables of refreshments arranged by the senior and junior members of the A.Y.P.A. of St. Mark's, and there was a large attendance. The guests were welcomed by the vicar, Rev. O. L. Jull, who introduced the bishop.

In congratulating St. Mark's upon the success of their undertaking and these social and fellowship gatherings, the Bishop urged his hearers to take a keen interest in parochial life.

SUNDAY CONCERT ENJOYED

The Sunday night concert at the Citizens' Recreation Shelter was enjoyed by almost one hundred persons. The entertainment was staged by Chris Wade and Mr. Shaw, with Mrs. Wade giving several violin selections.

FANCY COSTUMES WORN BY GUIDES

Annual Party at Saltspring Island Well Attended—Worthy Causes Benefit

SALTSPRING ISLAND, April 25.—The annual fancy dress party, organized by the committee of First Company Saltspring Island Girl Guides and Brownies, took place last Saturday afternoon in the Mahon Hall, Ganges.

Well attended by onlookers, with a much larger number of children in fancy costume, it surpassed in every way last year's entertainment of a similar nature and proved a great success. The organized games, under the management of Sheila Halley, were enthusiastically entered into. The pretty candy and flower stall, in charge of Ida Dewhurst and Mary Hague, was well patronized.

Among the many pretty costumes, it was difficult for the judges, Miss E. Walter, Miss K. Frampton and Miss B. Abbott, to make a decision, but their final choice awarded the prizes, which were presented by the president, Mrs. V. C. Best, as follows: Best national costume, children between six and twelve, Gladys Wintrup and Daisy Evans, as a Dutch boy and girl; most artistic, six to twelve, June Mitchell, fairy; special, six to twelve, Wiggie Springford, cowboy; best national, two to six, John Stewart, as John Bull; most artistic, two to six, Sylvia Crofton, Spring; comic, two to six, Kenrick Price, Pickwick; special, two to six, Winifred Stewart, rose; special, Bobby Rush, Japanese baby. Among others in fancy costumes were:

Alison Maude, Margot Scoones, Betty Scoones, Geoffrey Howland, Katherine Popham, Ruth Price, John Price, Stanley Tweedhope, Bobby Baker, Nan Lowther, Nancy Baker, Dick Hamilton, Peggy Tweedhope, Dulcie Crofton, John Crofton, Marian Norton, N. Dewhurst, Lucy Burkitt, Bunty Price, Tweedhope and several others.

Tea was served during the afternoon by the committee and Guides. The funds derived from the entertainment will go towards the Girls' Summer Camp, while the proceeds from the contests will go towards the nursery at the Gulf Islands Hospital, which room is supported by the Guides.

Shower Arranged For Miss Bryant

In honor of Miss Hilda Bryant, an April bride-elect, Miss Mona Morgan entertained at her home, Signal Hill, at a kitchen and pantry shower. The many gifts were presented to the guest of honor in a box daintily decorated in mauve and yellow, the work of Miss Winnie Jenkinson.

The evening was spent in games and music. Prizes were won by Miss Dora Higgins, Miss Elsie McKenzie and Miss Marion Nancarrow. The drawing-room was decorated with daffodils and narcissi, while a basket of mauve tulips centred the tea table.

Those present included Mesdames Morgan, Evans, Hughes, Misses Hilda Bryant, Mildred and Myra Williams, Rose Murphy, Marion Nancarrow, Dora Higgins, Winnie Cadwallader, Doris Ledson, Muriel Fanthorpe, Elsie McKenzie, Ethel Rhodes, Isobel Miller, Marjorie Roode, Elsie Deaville, Marjorie Phillips, Teenie Saddler, Eleanor Redhead, Donella Willing, Gwen Evans, Mona and Ruth Morgan.

Knox Y.P.S. Meets

The Knox Presbyterian Young People's Society held its usual weekly meeting last evening in the church. The Scripture was read by Miss Jeanne Smith. After the devotional service, the business meeting was held. Plans were made to hold a beach party at Willows beach on May 23. It was decided to hold meetings throughout the Summer months.

Weddings

MONTAGUE—McLEAN

At the home of the bride's aunt, Miss M. E. McCleery, 2650 West Fifteh Avenue, Vancouver, the wedding of Jessie Irene, only daughter of Mr. and Mrs. U. Gordon McLean, of Cloverdale, New Westminster, and Mr. Harry W. Montague, eldest son of Dr. and Mrs. A. W. Montague, of Victoria, was solemnized on Saturday night in the presence of a large number of relatives and friends. After their honeymoon, Mr. and Mrs. Harry Montague will make their home on Shelbourne Street, Victoria. Dr. and Mrs. Montague attended the wedding.

Every Morning, 9 Till 10 o'Clock, Without Appointment

Permanent Wave Special - $5.75
Including Cut, Shampoo and Finger Wave
Also Every Morning, 9 Till 10 o'Clock
Marcel or Finger Wave 50¢
With Shampoo 75¢
Facial 75¢
MAISON TYRRELL PARLORS
At D. Spencer Limited Phone E 4141

IT PAYS
To Make Full Use of
Electric Service
NOW, with three-cent electricity available, it is true economy to put electricity to many uses.
This is because the present floor area rates offer advantages to the quantity buyer. In most homes the present use of electricity is such that the use of extra appliances—Ranges, Refrigerators, Radios, Ironers, etc.—may be had at the 3-cent rate for electric service.
FREE WIRING SPECIAL: For a short time only, we are offering free wiring with every electric range sold. Ask us for full details.
B.C. Electric
Douglas Street Phone G 7121 Langley Street

The Ideal
Underlying our business is to merit the reputation of being thoroughly capable, reliable and reasonable.
Quality
Is always worth more than it costs. In every industry, firms noted for their excellence are the recognized leaders.
Printing
Is the setting of your message in type, if you want it to carry the full force of your spoken word. If you want it to receive reader preference, you must employ the services of an experienced printer—one whose knowledge of composition, of typography, is expert—one whose record of accomplishments is noteworthy.
The Colonist
PRINTING—LITHOGRAPHING—BOOKBINDING
1211 Broad Street Phone G 5241

IRISH EYES

by Kathleen Norris

SYNOPSIS

Sheila Carscadden, blue-eyed, copper-haired and 21, lost her job in a downtown office because she took it upon herself to make these concise efficient lines of a long involved ungrammatical letter dictated regarding an inconsequential matter by the vice-president's son. When she reached her home in a flat house in a poor section of the Bronx, she found that her elder brother Joe had also lost his job. While Angela, her younger sister, who had been crippled by infantile paralysis, was admiring a blue leather purse Sheila had bought at a church rummage sale for a dime, she found $50 in a little inside pocket. Inside the purse were the initials "G. C. K." and a street address. With Angela's approval, Sheila was already spending $13 of the find for a blue coat, but when their widowed mother heard of the $50 she insisted that it must be returned. Sheila dried her tears, went into another room, and when she returned she was a pathetic looking figure in an old dress of Angela's, which was scanty and tight on a more generous figure. "Me mamma and papa is dead," she said in the soft accents of County Mayo, "and I wo'rks for a lady that hates me. I found the little pur'rse and sure I t'ought at fir'rst I cud pay me doctor's bills wit' it. But thin I rimimbered that there'd be no blessin' on that. . ." Even her mother laughed, but her face soon sobered.

CHAPTER IV

You're not goin' there like that?"

"I am, too!"

"They'll give you another fifty, you big liar," Joe grinned.

"No, but honestly, do you see how they can help handing it all back to me?" Sheila asked complacently. "Oh, Mrs. Carscadden, dear'r," she added, sitting down at the table, and fixing her mother with tragic young eyes, "It's a hard Winter on the poor'r—it is, indade. Me man has been home it's t'ree weeks now, wit his fut swelled up to the size of a gourd, and me bad luck is that another little one is comin'—"

"Sheila!" her mother interrupted sharply. Sheila began to laugh, laying her head down among the littered dishes of the table.

"You'll bring misfortune on us, carryin' on that way," Mrs Carscadden continued. "You talk trouble. With all the Lord does for you, and he'll send you a taste!"

"Send me a taste!" Sheila echoed, raising her head and staring at her mother with her surprised look. "My goodness, what is trouble? Here I've lost my job, and I'm wearing Marg'ret's old coat that she had before she was even married, and it's up to my kness, and this blue coat that's worth at least sixty dollars, I could have for twelve—and everything—"

"Sheila, you're terrible!" Angela murmered, looking at her in fascinated admiration. "You look about fourteen; even your hands look poor!"

Sheila was still defending herself.

"Listen, Mamma, who do you think I am? Here you want me to take back this money, when goodness knows we need it, with Joe and me out of jobs probably the whole rest of the Winter, and here I'm going to return it, I told you I was, and now you won't even let me get any fun out of it!"

"That kind of fun is a lyin' kind of fun," the mother protested. But the others' amusement was softening her, and she added, half under her breath, "To hear ye, I'd think me own sister Maggie was talkin'. She'd the very voice you have."

"Do you care if I do it, and don't lie at all, Ma? Suppose I just tell 'em the truth, only I look like this? That'd be all right, wouldn't it? That'd be fair enough, wouldn't it, Ma? Listen, I won't say one word—honest, I won't say one word that isn't true. I'll say that I've lost my job, and that my brother is out of work, and that it's a hard Winter, and that I thonght maybe I'd buy myself a little coat—but that my mother, who is a widow, and one of God's saints at that, and her own good mother raised eleven of the creatures, back in the ould countra, and never but a little pig or two, or maybe a—"

"I'll take you over my knee, and learn you a little more, since you know all that," Mrs. Carscadden said with out-raged dignity as Joe and Angela laughed at the familiar tale. But her mouth twitched.

And as her only further comment after a general inspection of Sheila's costume was a reluctantly admiring, "You're a holy terror, and I wouldn't wonder did the police take you up!" Sheila was free to escape, with one more burst of laughter, into the Winter streets, to follow up the invitation to adventure.

She descended through the house quietly enough—the few returning workers who were coming in, tired and grimy, at half past six, were not interested in the girl who slipped by them so unobtrusively—and once in the street she aroused no interest at all.

She took a downtown train, and came to the surface again only a few blocks East of her destination. The neighborhood into which she ascended was rather like her own home environment in the Bronx, but as she walked westward the street improved, with that abruptness characteristic of the biggest city, and the brownstone house before which she finally stopped was not only handsome in an old-fashioned way, but decorously set in a line of similar homes, and close to the white Winter park.

Well, it wasn't an apartment house, anyway. Sheila and Angela had hoped it might be. "G. C. K." might be hard to locate, in a big apartment house, and the money remain with its finder, after all.

The house looked tremendous to Sheila; there were windows on both sides of the big door at the top of the brownstone steps. Bay windows, and behind them rich, heavy curtains, looped back, filled the little space between the lowered shades and the wide sills. And through this little space light escaped hospitably. These people were rich, all right.

Now for the butler. Her heart beating uncomfortably, Sheila rang the bell.

A kindly-faced, middle-aged Irishwoman opened the door and asked concernedly:

"Did ye want to see somebody, dear'r?"

Sheila was all but staggered. She recovered her brogue with a gasp.

"They lost a little pur'rse," she managed to stammer, "an I found it. I brought it back to yez."

The woman gave her so scrutinizing a glance that Sheila's heart failed her, and she wished herself well out of the adventure. But there could be no retreating now; she repeated her story, accompanying it with a shy smile. She extended the pocketbook, entirely forgetting her plan and her suspicions.

"Ye found it?" Mamie O'Connor asked, after another look.

"Wit' money in it."

Another pause. Then the woman said briefly.

"Stip in."

She closed the door behind Sheila. "Kape it," she directed, as Sheila, still entirely forgetting her preconceived plan, would have given her the bills. "And set here whilst I go see," she added.

Sheila sat down on a marble bench; the maid disappeared at the back of the big hall.

The beauty, the warmth, the comfort of it stunned her. She had never been in such a place before. She couldn't go on with this; it frightened her. Sheila obeyed a mad impulse toward flight. Laying the purse on the bench, she was on her feet, she was at the big door.

The rattle of a key in the lock sent her back to her bench trembling. The door through which she had entered opened again, and a squarely built, black-headed young man let himself in.

He glanced at her; spoke to the returning maid:

"Is Mother home, Mamie?"

"She is not, then, Mr. Frank," the servant returned easily. "They've gone over to church. But the Judge and the baby are here."

The young man glanced again at Sheila, and as he was close to the maid now, could ask her a question in an undertone. Mamie's answer told Sheila what the question was.

"She found Miss Gertrude's blue bag in the street, and your papa wants to see her."

"Oh, that's all right then!" he said, going on toward the stairs.

Sheila's heart was suddenly singing. A new young man, unexpectadly encountered, and looking admiration at her sent her spirits up. This was beginning to be terrifically exciting—

She followed Mamie across the warm wide hall, with its rugs and statues and palms, and through one of the curtained great doorways that flanked it at dignified intervals on either side. They entered an apartment that Sheila knew instantly was the most luxurious she had ever seen, even though the details of it reached her consciousness much later, one by one.

There was a stout, middle-aged man here, a velvet-coated and comfortably dressed man, with a ring of dark curls surrounding a bald spot on his head. To Sheila he seemed, even at this first glance, to radiate good nature, kindness, strength. With him was a small romping girl in a smocked pink silk. Both got out of a deep chair as Sheila came in, and the child clung to her father's hand as she studied Sheila curiously.

"How do you do?" the man said. The tone of his voice added, "you dear, forlorn child," and Sheila felt her heart twist. "The maid told me that you'd like to speak to me," he went on.

That the maid, in the voice and with the majestic gesture of a sibyl, had predicted the wrath of God, "for annyone who cud find it in his hear'rt to refuse to see a white-faced little ger'rl," the man did not add.

"Sit down there in that chair. Veronica and I are all alone tonight, aren't we Pokey? They're all gone to church to rehearse for Gertrude's wedding—our foster-daughter, that is."

He was talking along easily to cover any possible awkwardness on the visitor's part and, unversed as she was in social usages, Sheila felt the kindliness of it.

"Yes, sir, Gertie lost her mamma and her papa when she was no bigger than Veronica here," Judge McCann went on. "And now she's to marry my second son, Peter. And his mother and I are well pleased with it."

"And Frank's going to be married, too!" Veronica announced, half-shy, half-bold.

"Yes," the father said, "Frank's to be married too, come June. That's my oldest son. He's marrying Judge Kennedy's daughter—a fine ger'rl. Both the boys, yes. But we have others. We've Monica and Tony and Dan, haven't we Von? —Sit down, child, sit down," he went on hospitably, sitting down himself, with the little girl on his knee. "And it's a bitter night out, isn't it? This is my baby Veronica she's no baby at all, she's grown a monsther on me—"

He drew Veronica forward—with that obvious pride in a thin, gawky crowlike little girl that only a father can display. Immediately he turned his attention to the purse.

"Ye found a purse, Mamie tells me."

"I didn't find it, exactly," Sheila explained. She felt ashamed of her masquerade, before his honest, concerned blue eyes.

"I bought it at the rummage sale at St. Leo's," she explained. "And there was money hid in it."

His big arm was about his little girl's thin form. He did not look at the money and the purse Sheila displayed; his eyes were all for Sheila herself. With infinite tenderness and pity in his lomely, rugged face he studied the girl's shabby clothes, her pale cheeks and blazing blue eyes.

"And your papa is dead?"

"Yes, sir'r."

"But do ye work?"

'I have been," Sheila said modestly. "But sure they fired me just yesterda' "

"And thin ye found the money, did ye?"

"Me little sisther Angela, that's a cripple," Sheila began, "was lookin' at the pur'rse and seen the letthers—"

And she exposed them for his inspection: "G. C. K." on the dark blue flap.

"So I knew I cuddent kape it," Sheila said; "Annyway, Mamma wuddent I've me, she added, with truth.

"Your mamma wuddent?" he was watching her closely.

Sheila shook her haid, and smiled. "And yet, It'd be your mamma's rent, I daresay?" the man persisted. "You'd bring back the rent itself, would ye?"

Sheila's eyes were all candor.

"She told me to," she replied.

"I wonder if we'd be as honest as that, Von?" the man mused. He sighed heavily.

There was a silence. Sheila felt uncomfortable. The tender, fatherly look, the fireside in a room full of books, the little girl, all shook her to the roots of her being. She was conscious of wanting to cry.

(To Be Continued)

To Fly Ocean in Tiny Plane

J. D. M. Grey, Scottish-Canadian, of Toronto, with his British-built Comper-Swift aircraft, believed to be the smallest in the world, which he will fly solo in an attempt to link Britain with Canada. The engine weighs but 134 pounds. Mr. Grey expects to attempt the flight this month.

EAT REAL BREAD

EAT Real Bread! Your continued good health demands it. 4X Bread is made by bakers with many years of practical experience in the art of making and baking the quality way. Real bread is only possible when the finest ingredients are used; that is why 4X Bread nourishes all vital body cells. Every necessity is there to give full sustenance in protein and carbohydrate form.

Take care! Do not let "price appeal" rob your family of proper nourishment . . . Eat 4X Bread . . . it's real Bread.

CANADIAN BAKERIES LIMITED

Fresh on your street every day . . . six days a week.

C.B. 1

Quality BREAD

A Tale of Two Sisters

ABOUT twenty-three years ago, two sisters each bought an Endowment Policy in the Confederation Life Association . . . one for eight, the other for ten thousand dollars.

The policies matured within six months of each other in 1928. The sister with the eight thousand dollar policy decided to take the proceeds in cash with dividends. The other sister decided to let the policy remain with the Confederation Life and draw the proceeds of it in the form of a monthly income for life, which the Confederation Life is paying to her at this time.

The sister with the eight thousand dollars put part of it into property which she still has; but she herself told us that she speculated, not only with the balance, but with some other savings. The result has been a loss of about fifty-five hundred dollars. This tale of two sisters might be told of hundreds of beneficiaries of life insurance.

The modern method of purchasing life insurance is not only to provide money for dependants, but to provide, as well, a dependable income, so that, no matter what happens, this income cannot be dissipated, or in any other way be endangered.

We strongly recommend all those experienced, as well as inexperienced, in the management of investments to buy Confederation Life Monthly Income Insurance or Pension Bonds.

Write for the interesting particulars of these types of policies. You will be astonished to learn how much protection you can buy for so modest a premium.

Confederation Life Association, Toronto.

Please send me particulars of your Monthly Income Policies and Pension Bonds.

Name.....

Address.....

.....

Confederation Life

Head Office Association TORONTO

SS

Hudson's Bay Company.

INCORPORATED, 2ND MAY 1670.

Coffee Shoppe Special

CHICKEN PIE

Mashed Potatoes and Vegetables and a Cup of our delicious Coffee

30c

—Lower Main Floor, HBC

HBC SERVICE GROCERIES Phone E7111

Today's Bargains in Quality Foods

BUTTER

Selected Creamery, per lb.... 25¢
3 lbs. for ..... 73¢

BACK BACON

Plain or Peameal, sliced, lb.... 20¢

SIDE BACON

Seal of Quality, sliced, lb.... 20¢

EGGS

Local Fresh Firsts, 3 dozen for 52c

Chateau Cheese, per pkt..... 15¢
Swiss Gruyere Cheese, pkt., 25¢
Cooked Ham, sliced, per lb.... 38¢
Jellied Lunch Tongue, sliced, per lb. ..... 40¢
Veal Loaf, sliced, per lb..... 25¢

SWEET PICKLED COTTAGE ROLLS

Selected Quality, whole or half, per lb. 14c

Washed Carrots, 8 lbs. for .... 25¢
Potatoes. Fine quality, 25 lbs. 28¢
Bananas, per basket..... 39¢

BEEKIST HONEY

2½-lb. Tin. Special for 35c

GRASS SEED

Kentucky Blue, per lb..... 45¢
5 lbs. $1.95
10 lbs. $3.75
Rennie's XXX, per lb..... 65¢
5 lbs. $2.25
10 lbs. $5.50
Globe "A" Fertilizer, 5 lbs.... 30¢
10 lbs. ..... 55¢
20 lbs. $1.00

SALE AND DEMONSTRATION OF SUNKIST FRUITS

Fresh Grapefruit Juice Served Free

Large Grapefruit, 4 for..... 25¢
Large Juicy Oranges, doz., 35¢
Large Lemons, per doz., 28¢

TEA

Malkin's, Nabob and Blue Ribbon, per lb. packet..... 42¢
3 lbs. for $1.24

COFFEE

H B C Freshly Ground, lb. ..... 19¢

DEMONSTRATION OF OVALTINE

A Tonic Food Beverage

Our demonstrator will be pleased to have you come in and sample this health food. Price, per tin ....50¢, 75¢ and $1.25

Remember—Each purchase entitles you to one Orphan Annie Mug. Ask for full particulars.

Lynn Valley Peaches. Delicious flavor, per tin ..... 15¢
King Oscar Sardines. Special at 3 tins for ..... 47¢
Imperial Fruit Cake, per lb.... 25¢
No. 1 Jap Rice, 6 lbs. for..... 25¢
Ready Cut Macaroni, 4 lbs. 25¢

HBC GROCETERIA CARRY AND SAVE

Quaker Choice Tomatoes, 3 large tins for ..... 25¢

SUNLIGHT SOAP

Per carton 16c

(Limit, 3 cartons)

H B C Household Tea, a popular Pekoe, per lb. ..... 28¢
3 lbs. for ..... 82¢
Hudsonia Tea, Broken Orange Pekoe, per lb. ..... 35¢
3 lbs. for $1.00
Maxwell House Coffee, lb.... 44¢
Rosella Australian Sliced Pears, No. 1 tin ..... 15¢
Aylmer Tomato Soup, 4 tins 25¢
Libby's Corned Beef, No. 1 tin, for ..... 11¢
6 tins for ..... 65¢
Salmon, Clover Leaf Fancy Pink, 1-lb. tins, 3 tins for ..... 25¢
Fancy Prunes, 2-lb. carton..... 19¢
Broder's Tomato Juice, No. 1 tins, 2 tins for ..... 15¢
Select Sodas, 2 cartons for .... 25¢
Economy Selected Side Bacon, per lb. ..... 15¢
Pure Lard, 3 lbs. for..... 25¢

HBC QualityMeats

Sirloin Steaks, 2 lbs. for..... 55¢
Round Steaks, top side, lb.... 25¢
Minced Steak, 2 lbs. for ..... 25¢
Pork Chops, 2 lbs. for..... 45¢
Rib Lamb Chops, 2 lbs. for.... 45¢
Veal Chops and Steaks, 2 lbs. 55¢
Pickled Pork, per lb..... 12¢
Sirloin Tip, average 3 lbs. each, corned, per lb. ..... 12¢

—Quality Food Market, Lower Main Floor, HBC

For Interior Decorating

"Muresco" Wall Finish

is easy to apply and dries with a smooth velvet finish. In 18 tints and white; 5-lb. package for.... 75¢

Alabastine

in 21 tints and white; 5-lb. package for ..... 75¢

—Third Floor, HBC

A Great Variety of Stylish Hats

All in One Price Group at $5.95

Every Hat is a particularly good value for this price. They are grouped together to make choosing easy for you. You will know what you are spending and you will be sure to be satisfied. Choose from

Hemstitched or Stitched Silk Hats,
Hollywood Roshanara Crepe Turbans,
Ribbon Hats in Pastels,
Soft Wool and Straw Mixtures,
Matrons' Hand-Woven Bakus,
Plaid Mixture Straws, with graceful medium brims,
And Charmeuse Straws.

All at 5.95

—Second Floor, HBC

"Corticelli" Semi-Service and Chiffon Silk Hosiery $1.00

Our stock of this famous brand is ALWAYS COMPLETE. You may be sure of your right size and color here.

The "Lace Top" Chiffon is made of pure thread silk from top to toe. It has a "lace" garter welt which gives that added touch of elegance, is well reinforced, and has picot top and French heels. These are truly fine, clear, sheer and durable chiffon.

The "Semi-Service" is of sturdy pure silk construction, with lisle feet and welts for added wear, and French heels. This hosiery combines fine appearance with very good wearing qualities.

Per pair $1.00

—Main Floor, HBC

"Luxura" Footwear

An Outstanding Shoe Value at... $6.00

Dozens of smart styles to choose from, including fascinating Black and Brown Baby Calf Pumps and Ties, with genuine snake trim. Also Mode Kid Pumps and Gores, and Black Kid and Calf Pumps, with a selection of any heel. Dozens of styles to choose from. Fittings AA to D. Sizes 4 to 8.

—Main Floor, HBC

A Special Purchase of Drapery Silks

Beautiful Quality Silks in medium and heavy weights and all the smartest designs of the season, for side drapes, portieres and other drapery uses. Width, 50 inches. Exceptionally good value. Per yard, 2.50

—Third Floor, HBC

Swiss and Lace Net Curtains

Here is a fine assortment of serviceable patterns as well as the more dainty effects of Swiss net. All are finished 2¼ yards long.

Filet Net Curtains, per pair ..... 98¢
Swiss Net Curtains, per pair $1.50

—Third Floor, HBC

The New Printed Bedspreads

are decorative and effective, and yet thoroughly practical and easily laundered. In many colorful patterns on tan ground. Sizes for single and double beds. Price 1.98

—Main Floor, HBC

Real Oak Card Tables

That Fold Compactly

These strongly-made Card Tables have metal-braced corners and green felt top. They are of the regulation size, handsome in appearance, and may be folded when not in use. Price 2.50

—Fourth Floor, HBC

Electrical Helps for the Home

Electric Toasters

Upright model with cord. Element is of flat Nichrome wire in cut micha and guaranteed. Special at 1.95

Electric Hot Plates

A sturdy model, guaranteed and built for hard wear. Element in fire-clay base. Special 1.95

—Third Floor, HBC

Time for Screen Doors

Get them up now and you won't be bothered with the flies later on. We have all sizes and all wanted styles.

Plain Screen Doors

Size 2.6 x 6.6..... $2.49
Size 2.8 x 6.8..... $2.49
Size 2.10 x 6.10..... $2.69
Size 3 x 7..... $2.89

No. 40 Door

Made with scroll work and unvarnished.

Size 2.8 x 6.8..... $3.25
Size 2.10 x 6.10..... $3.50
Size 3 x 7..... $3.75

No. 48 Varnished Door

With lattice bottom.

Size 2.8 x 6.8..... $3.60
Size 2.10 x 6.10..... $3.95
Size 3 x 7..... $4.25

No. 68 Varnished Door

With solid panel bottom.

Size 2.8 x 6.8..... $4.25
Size 2.10 x 6.10..... $4.50
Size 3 x 7..... $4.75

Screen Door Sets, complete with one pair spring hinges and screws, hook and eye and door pull. Priced at ..... 35¢

—Third Floor, HBC

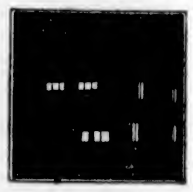

Laco Mazda Lamps

Protect Your Home With Plenty of Lights

Robbers are not likely to seek out a well-lighted house. You are not likely to stumble on stairs, passages or basement floors when you can see your way clearly. It costs so little to fill up the empty sockets. 15 Watts will light the dark corner. Higher numbers will give more light. Protect your eyes with Inside Frosted Lamps.

15, 25, 40 or 60 Watts

25c

—Third Floor, HBC

THE FLAVOR LASTS

Chew it after every meal . . .
See how much better You will feel . .

CM-31

WRIGLEY'S

Rev. Harry Emerson Fosdick, noted minister and theologian of New York, relates that he was awakened one morning about 2 o'clock by the persistent ringing of his doorbell. Going to the window he looked out and inquired what was wanted.

"Mr. Fosdick," said the drunk at the door. "I have come to get you to explain the difference between modernism and fundamentalism."

"I don't think I can explain that to you at this late hour and in your present condition. Come back tomorrow when you are sober and we'll talk about it."

"But, Mr. Fosdick," protested the inebriated one, "when I'm sober I don't care a cuss."

At the Theatres

STAR SUPPORTED WITH FINE CAST

Richard Barthelmess Has Leading Role in "Alias the Doctor" at Capitol

Surrounded by a powerful cast in a powerful and novel story, Richard Barthelmess, First National star, opened at the Capitol Theatre yesterday in "Alias the Doctor."

The treatment is intensely dramatic. The scenes are skilfully worked up from one high point to another until the final smashing climax, which is full of suspense and gripping power.

Lighter moments relieve the tension and strengthens the succession of highly dramatic situations.

It is an adaptation of an Hungarian stage play—one of the best vehicles Dick ever had. Sharing honors with him are Marian Marsh, Adrienne Dore, Norman Foster, John St. Polis, George Rosener and others.

DOMINION THEATRE A college performance in the community theatre of "a city of millionaires" — and Karen Morley was ready to be hailed as the newest discovery of the screen. This is the girl who was chosen to play opposite the world's two greatest actors, John and Lionel Barrymore, when they appeared together for the first time in pictures in "Arsene Lupin," the feature attraction at the Dominion Theatre.

EMPIRE THEATRE The world-famed Willy Pogany designed the settings of "The Unholy Garden," Samuel Goldwyn's latest production starring Ronald Coleman, which is now showing at the Empire Theatre. Algeria, with its sand dunes and mosques and patches of tropical jungle, is the scene in which Ben Hecht and Charles MacArthur laid this thrilling melodrama, and Pogany enjoyed an "artist's" holiday in devising its settings.

COLUMBIA THEATRE The fight between Gary Cooper and the villain in "The Spoilers," Rex Beach's wonderful story of Alaska, now showing at the Columbia Theatre, is considered the most realistic piece of acting ever screened. It is to settle an old feud in the days when the lust for gold made animals of human beings in a mort primitive way than their prototypes today: the gangsters' scheme to pile up wealth today. It is a great and intense set-to and is the highlight of a massive production with beautiful photography.

AMUSEMENTS

On the Screen

Capitol—Richard Barthelmess in "Alias the Doctor."

Columbia — "The Spoilers," starring Gary Cooper.

Dominion—Lionel and John Barrymore in "Arsene Lupin."

Empire—"The Unholy Garden," starring Ronald Colman.

Playhouse—Sally O'Day in "Sisters."

Crystal Garden — Swimming, Dancing and Badminton.

PLAYHOUSE THEATRE Sally O'Neill and Molly O'Day, sisters in real life, play similar parts on the screen in "Sisters," the Columbia all-talking comedy-drama now showing at the Playhouse Theatre. This vehicle marks the girls' first appearance together since "Lovelorn," in which they both scored personal triumphs. In "Sisters," they head a cast which includes Russell Gleason, Jason Robards and Morgan Wallace.

"Maker of Men" Is Coming Soon

"Maker of Men," the feature showing at the Playhouse Theatre next Thursday, is Richard Cromwell's fourth Columbia production and offers the young actor one of his most interesting roles.

Cromwell, whose rise to overnight fame is still a topic of Hollywood conversation, first showed as the sensitive mountain boy hero of "Tol'able David." He has since been seen in "Fifty Fathoms Deep" and "Shanghaied Love."

FINE COMEDY TO BE OFFERED AT SHRINE

Sir James M. Barrie's play, "Alice Sit by the Fire," will be presented by the University of British Columbia Players' Club for its seventeenth Spring play at the Shrine Auditorium tonight.

Owing to the resignation of Prof. F. G. C. Wood, founder of the club, and director and honorary president for sixteen years, the play will be directed by Sydney Risk, a graduate member of the club. Mr. Risk has been on tour with three Spring plays, and in 1930 was the author of a prize-winning one-act play, "Fog."

"Alice Sit by the Fire" is a highly amusing and interesting story of a mother's return from India with her husband, who is a bluff army colonel, to see her children who have been under the care of a nurse for many years. She finds it hard to realize that her babies have grown up, and is startled by their theory of the ways of the world, drawn mostly from melodramatic plays.

Souvenir Hunters Receive Setback

STUDENT souvenir collectors of the University of Toronto are thinking of getting a new hobby. Plain-clothes officers swooped down on four fraternity houses occupied by University of Toronto students and made seizures of silverware and blankets alleged to be the property of downtown hotels and restaurants. Some of the loot is shown here.

CANADA'S BACON TRADE GROWING

OTTAWA, April 25.—Canada's international meat trade is making impressive progress. The money value of it in March, $726,676, was $312,873 more than in March a year ago. The quantities, however, were much greater than the money value indicates, according to the Dominion Bureau of Statistics.

The export of bacon and ham made the greatest gain, being 3,823,700 pounds last month, as compared with 854,700 in March, 1931. Great Britain alone took 2,772,400 pounds and the Irish Free State 747,000. The next best buyer was United States with 232,000. Apart from the countries of the British Empire, the other purchasers were Alaska, China, Japan, Peru and St. Pierre and Miquelon.

Pork in barrels, fresh pork, salted pork, mutton, canned meats and poultry all showed decided gains.

GRAIN TRADING REPORT

OTTAWA, April 25.—Copies of the report of the Stamp Commission on Trading in Grain Futures were sold to the extent of 12,057, the House of Commons was informed today by Hon. C. H. Cahan, Secretary of State. The amount realized from the sale was $2,441. Total cost of printing the 14,850 copies was $2,144.

Just Roamin' Around

By TWO ROVERS

"There was a time, Rover, when we thought that we could not have what is called a good time unless we spent a lot of money!"

"What's money, Master?" queried the old tail wagger.

"It's a commodity that was once of frequent occurrency and now, it is the currency of the country, without which we have to omit many a commodity from the area of our good times, Rover."

"However, there is such an abundant amount of joy to be prospected for and located within easy reach of all of us that does not entail an undue amount of currency to acquire, so we should have by this time learnt to have a throughouly good time without unduly worrying about the acquisition of spondulicks or the amassing of 'brass.'"

I have found, and so has Rover, that there are a great number of kind people who give pleasure to others, and that is the surest way of collecting good times for ourselves, if we go the right way about it.

Take, for instance, the splendid musical treats this week of the Victoria Musical Festival. First of all, the most excellent and really artistic work of the young folk in their posters which were on exhibit in the large window of a vacant store on Government Street. They attracted a lot of attention until the lack of attention of those "in charge" allowed some of the best to fall to the floor and lie neglected all week in the dust and dirt of a vacant building.

One especially drew us to make a further examination of the very fine work of those youthful artists.

MISS MOLLY SEYMOUR BIGGS

This juvenile art student deserves especial praise for her truly excellent poster. We sincerely hope that she receives adequate recognition for her design and finished work. We have a still further hope, and that is, that this young lady will have ample opportunities for advanced study and become an art-poster artist of renown, which we bespeak for her if she will persevere and not be the least discouraged at not getting the first prize this time.

Giving pleasure to others by one's work is not the least of the joys of life and is its own reward, a reward of great satisfaction and pleasure, even if the giver is not acclaimed on the housetops every time.

Stick to it, Molly, and may you win renown with your pen or pencil or brush, is the wish of admiring Two Rovers.

GIVING AND FORGIVING

We never get rid of the things we give,
The joys we give, the love we give;
They ever come back to the fullest measure,
To add to the store of our heart's best treasure;
For, giving ourselves is a glorious pleasure;
It's the only best way to live!
We ever possess what we give away,
Today, tomorrow, and every day!
It's one of the laws of God's Universe,
That, winning the better, we lose worse;
Remembering—smiles fill an empty purse,
For, it's loving that makes life pay!
As life is a saving's bank, I suggest;
In joys invest, in loves invest!
And they shall repay you big dividends,
To add to the store of your heart's true friends!
Forgiving all wrongs, and making amends,
And giving—is Life, at it's best!

William Frame, who died recently at Aberdare, Wales, had been organist of the Primitive Methodist Church for sixty-five years.

The Scots Observer suggests that the authorities of the Church of Scotland should appeal for 1,275,000 sixpences to meet the deficit for foreign mission work, that is one from each communicant.

The Daily Cross-Word Puzzle

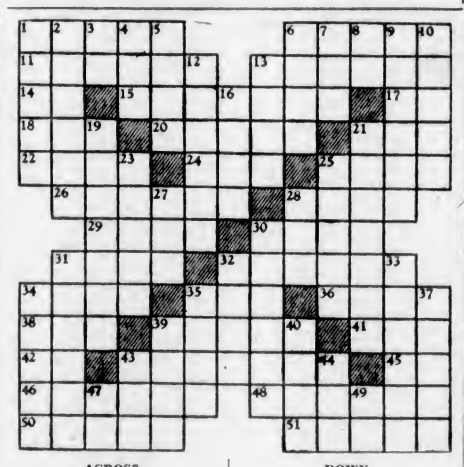

ACROSS

1. To evade.
6. Servants.
11. General style of book.
13. Head covering.
14. Pronoun.
15. Original.
17. Musical note.
18. Bone.
20. To cheer.
21. To do wrong.
22. Bad.
24. Cravat.
25. To forward.
26. Number.
28. Tribe.
29. Placed.
30. South African.
31. To grow weary.
32. Parts of flowers.
34. Quickly.
35. Period.
36. Mass of facts.
38. Play on words.
39. Humorous.
41. Ancient war implement.
42. Aloft.
43. To rob.
45. Greek letter.
46. To mourn.
48. Annoys.
50. Playing groups.
51. Scottish cake.

DOWN

1. Ablaze.
2. Consecrated.
3. Conjunction.
4. Demon.
5. To defy.
6. Larger amount.
7. Some.
8. At bat.
9. To limit.
10. Position.
12. Slanted.
13. To lessen.
16. Chief.
19. Number.
21. Worldly.
23. To acquire knowledge.
25. Vegetable dish.
27. To contend.
28. Wheel track.
30. Enthusiast.
31. Wig.
32. Support.
33. Part of flower.
34. To gush out.
35. Gaelic.
37. To please.
39. Lairs.
40. Positions.
43. Obscure.
44. Resinous substance.
47. Parent.
49. Thus.

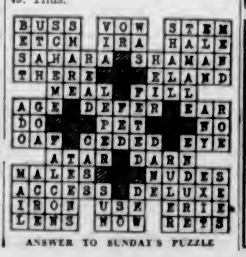

ANSWER TO SUNDAY'S PUZZLE

In a
THRIFT YEAR
. . . . Mobiloil
because it saves you money

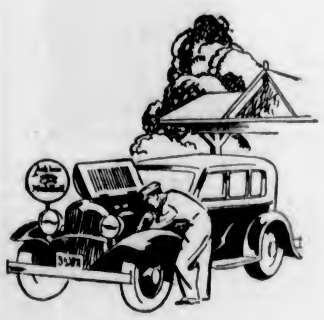

Mobiloil—in 1932—can save you more money than anything else you buy for your car.

That's why today Mobiloil is the largest selling oil in the world.

It gives more miles per quart—better value. It reduces repairs and depreciation, protects trade-in value.

Under intense heat, Mobiloil does not gum or form hard carbon—another saving. It stands up. It stays rich and smooth. It lubricates. It *lasts.*

Have your Mobiloil dealer drain your old oil out today and refill with fresh, clean Mobiloil. Try out your car with Mobiloil in the crankcase and you'll agree—that *Mobiloil is the most economical lubrication you can buy at any price.*

Mobiloil
The World's Largest Selling Motor Oil

IMPERIAL OIL LIMITED
Marketers of Mobiloil in Canada

Manufactured by
VACUUM OIL COMPANY, INC.

CONSTIPATED?
Take NR—NATURE'S REMEDY—tonight. Your eliminative organs will be functioning properly by morning and your constipation will end with a bowel action as free and easy as nature at her best—positively no pain, no griping. Try it.
Mild, safe, purely vegetable—at druggists—only 25c
FEEL LIKE A MILLION. TAKE
Nature's Remedy
NR-TABLETS-NR

DOMINION
SHOWING ALL WEEK
JOHN AND LIONEL
BARRYMORE
The Screen's Most Famous Brothers Together for the First Time!
'Arsene Lupin'
Metro's Exhilarating Hit! With KAREN MORLEY, JOHN MILJAN, TULLY MARSHALL
Dominion Comedy
CHARLIE CHASE
In "IN WALKED CHARLIE"
CARTOON COMEDY AND DOMINION NEWS

Empire
TODAY, 1 to 5, 7 to 11 P.M.
A British International Picture
"A Night in a London Music Hall"
A Vaudeville Revue With a Galaxy of London Stars
JACK HULBERT WILL FYFFE
ANNA MAY WONG
Last Times Today
RONALD COLMAN
IN THE UNHOLY GARDEN
Second Adventure of "DETECTIVE LLOYD"
"THE PANTHER STRIKES"
EMPIRE NEWS
Coming Wednesday, Thursday, Friday
"WORKING GIRLS"
With
Paul Lukas, Judith Wood
Buddy Rogers, Stuart Irwin
1 to 2 ..... 15c
Matinees — 25c
Eves. — 40c-50c
Children — 15c

Columbia
Rex Beach's Mighty Epic
'THE SPOILERS'
WITH GARY COOPER
"DOGS IS DOGS" Our Gang Comedy
"VILLAIN'S CURSE" A Terrytune Cartoon
Today, Wednes.
AMATEUR ARTISTS WANTED
Apply Manager

Tonight, $25.00 Given Away
Two Feature Pictures
1st Picture
SISTERS
SALLY O'NEIL and MOLLY O'DAY
2nd Picture
Richard Arlen
Peggy Shannon
in
"The Secret Call"
Mats. Till 2, 10c; 2 to 5, 25c
7 to 11, 25c and 35c
PLAYHOUSE

COMING TO THE
PLAYHOUSE
THURS., FRI., SAT.

CAPITOL
NOW SHOWING
Richard Barthelmess
in
ALIAS THE DOCTOR
With MARIAN MARSH
Blinding, Vivid Drama
Added Attractions
"Monkey Shine"
DAPHNE POLLARD
Comedy
"She Climbs to Conquer"
YE OLDE SONGS
UNIVERSAL NEWS
USUAL PRICES
COMING
Thursday Night Only
Revival Night
One Showing
"VIENNESE NIGHTS"

Victoria Day Celebration
Bathing Beauty Contest
May 24, 1932
OFFICIAL ENTRY FORM
NAME .....
ADDRESS..... PHONE.....
Fill in and mail to Crystal Garden, Victoria.
Under the Auspices of the Victoria Day Celebration Committee

National Council of Education
FILM LECTURE
By CAPT. JOHN B. NOEL, F.R.G.S.
"The Epic of Everest"
Illustrated by the Wonderful Films and Colored Pictures Taken by Himself During the "Fight for Everest" Expedition, 1924
Tuesday and Wednesday, April 26 and 27, 8:30 P.M.
At the Crystal Garden Theatre
Admission: Reserved Seats, 50c; General, 25c
Tickets May Be Obtained at Fletcher Bros.' Music Store

Tomorrow Night
POPULAR LECTURE
"THE CRISIS"
Dr. Clem Davies
8:15 Door Offering
CITY TEMPLE

ZAHAROFF IS STRANGE MAN OF MYSTERY

One of World's Richest Individuals Has Had Romantic Career in Europe

SOLD ARMAMENTS TO MANY NATIONS

(Special to The Colonist)

MONTE CARLO, April 25 (SNS).—There are so many of the world's notables on the promenade of a sunny morning that few people even glance at a smallish, old man, buttoned to the chin in a pale gray overcoat, wearing his hat brim well down over his eyes to protect them from the glare, or possibly from prying strangers. Yet he is the chief owner of all the surrounding splendor, one of the dozen richest men in the world, in many ways the most powerful of them all.

He is Sir Basil Zaharoff, the "mystery man of Europe." He owns the controling interest in the Monte Carlo Casino, and thereby is the real ruler of the principality of Monaco itself.

He was born eighty-three years ago, of Green parents in a little Turkish village. He was named Zacharias Basileos. Brought up in poverty, he had the good luck to get into a British missionary school and learn English. With that atart he was always able to get a job. One of his early jobs was as a guide for tourists, hanging about the hotels of Constantinople.

ONCE SALESMAN

Through his knowledge of Oriental languages he got employment later as traveling salesman for a British arms manufacturer. He traveled throughout the Balkans and Near East selling rifles, cannons and even submarines to small governments who were planning or fearing wars. He sold a British-made submarine to Turkey years before any of the great powers had adopted that weapon.

Eventually be became head of the biggest arms house in Britain, if not in the world. He formed an alliance with Hudson Maxim, the American inventor, to exploit the Maxim machine gun. When the Spanish-American War broke out Maxim sold guns to the American army and Zaharoff sold them to the Spaniards.

There were plenty of wars in the next quarter-century — wars in South Africa, the Balkans, the Far East, the Near East—and Zaharoff by 1914 was immensely prosperous. Between 1914 and 1918 he made money so fast that he could not count it. Probably he does not know how today how much money he has amassed, and it is quite possible he does not care.

ONE ROMANCE

As a young man he was extremely handsome, with his large dark eyes and olive tint. Women pursued him, but it is not on record that he ever formed a lasting sentimental attachment until he met the widow of the Spanish Duke of Marchene. Alas! She had remarried.

But while awaiting with Oriental patience the demise of his second spouse, Zaharoff was not entirely wasting his time, for it was through the lovely Duchess that he secured his profitable contracts with the Spanish Government. He married her in 1924, at the age of seventy-five, but she lived only two years.

The whole mystery of Sir Basil Zaharoff may never be cleared up. Comparatively few people know him at all; nobody can boast that he knows him intimately. Such fragments of his hidden career as can be pieced together show strange international relationships.

A glimpse of the secret hand of the British Intelligence service is caught now and again at critical moments in his life. Some say he is the real head of the Intelligence service, but nobody can prove it, because probably not more than a small percentage of the British Cabinet itself knows who are the real chiefs of that curious organization.

ENGLISH KNIGHT

Sir Basil is a Knight of the Bath, most exclusive of all orders of knighthood. He is also one of the few men outside of high public life (monarchs, chiefs of state, eminent diplomats) to have been awarded the dignity of Grand Cross of the Legion of Honor. Nobody knows why he was selected for this distinction. Nobody knows, even what his nationality is—he of course renounced the Turkish nationality under which he was born. Presumably his British knighthood confers the privileges of a British subject on him.

He strolls in the sun at Monte Carlo. People who come here to pour their money on his gaming tables pass him by without even knowing who and what he is.

Canada's Empire Parliamentary Delegates

ABOVE are six of the delegates named to represent Canada at the Empire Parliamentary Conference which meets in Bermuda on May 2. They are, top, left to right: Senator J. P. B. Casgrain, Senator C. P. Beaubien, and J. A. Sullivan, M.P. Bottom, left to right: Hon. George Black, Speaker of the House of Commons; Senator William Griesbach and Senator H. H. Horsey. All Dominions of the Empire will be represented at the conference.

Two showmen were talking together, not having met for some years.

"How is the Italian acrobat getting on, Signor Macaroni, that used to be with the circus?" asked the first.

"Oh, well," said the other, "his great ambition was to walk a tight-rope on his head, get rich, and retire!"

"Ah!" said the first. "He did it, and now he's resting on his laurels?"

"No," was the reply. "He tried it—and now laurels are resting on him!"

CULBERTSON ON CONTRACT

by Ely Culbertson

World's Champion Player and Greatest Card Analyst

APPLYING INFERENCES TO THE BIDDING

A brilliant and interesting example of drawing correct inferences from the bidding, not only of partner, but opponents, occurred in a recent rubber game in a Pittsburgh bridge club. The hand afforded one player an opportunity to make a brilliant game bid through the deductions drawn from his partner's two bids, which by inference must place with him a stopper in a suit bid by an adversary. It gave to a player on the other side the opportunity, which he embraced, of making a brilliant defensive bid, because he also had drawn correct inferences from the bids of his partner and his opponents. The hand was:

North—Dealer.
Neither side vulnerable.

North: ♠ A Q 6 5 4 ♡ 5 4 ◇ Q ♣ A Q 10 3 2

West: ♠ K J 10 9 ♡ 8 7 ◇ A Q ♣ 5 4

East: ♠ 3 ♡ 3 2 ◇ A K J 10 9 8 ♣ K 8 7 6

South: ♠ 8 7 6 2 ♡ A Q J 10 9 8 7 6 ◇ 7 6 5 ♣ J 9

The Bidding:

(Figures after bids in table refer to numbered explanatory paragraphs.)

South	West	North	East
		1♠	2◇
2♡	Pass(1)	3♣(2)	3◇(3)
3♡	3NT(4)	Pass	Pass
4♡(5)	Dbl.	Pass	Pass
Pass			

1. West's hand suggests no action at this time.

2. Correctly showing his second biddable suit.

3. Even with a passing partner, East's hand is so rich in playing tricks that this bid is fully warranted.

4. A brilliant bid. West, of course, has two of the suits adversely bid aptly stopped. His partner's rebid of diamonds must indicate both length and strength, and, by strong inference, a stopper in the club suit. West sees almost certain prospects of game.

5. South's hand, in view of West's bid, is without any defensive value, but does have at least five tricks with hearts as trump. With partner's opening bid and later showing of another suit, the contract cannot be badly defeated.

In the play, West opened the four of diamonds, which East won and led a trump. West cleared the dummy hand of trumps and then led another diamond, his partner thus winning three diamond tricks. The declarer, drawing a correct inference from the bidding, when he won the next trick, finessed the spade, and when the finesse held, discarded his losing club on the ace, holding the penalty to a mere 200 points—a small loss when a game was at stake.

TODAY'S POINTER

The good contract player draws inferences from every bid made by his partner and the opposing players. The revelation of the location of honor and distributional strength frequently increases or decreases greatly the value of a hand.

TOMORROW'S HAND

The bidding and play of the hand printed below will be discussed tomorrow:

North—Dealer.
Neither side vulnerable.

North: ♠ J 8 7 4 ♡ A Q J 2 ◇ K J 9 5 ♣ 2

West: ♠ K 9 5 3 ♡ 10 9 8 4 ◇ A 10 ♣ 9 8 5

East: ♠ Q 10 2 ♡ 7 6 5 3 ◇ Q 6 2 ♣ J 7 3

South: ♠ A 6 ♡ K ◇ 8 7 4 3 ♣ A K Q 10 6 4

Study the hand, decide how you would bid and play it and then compare the results you obtain with those shown in tomorrow's article.

ME TOO!

Make him give you some! A BIG bite.... That's the only trouble with Rowntree Bars: your friends always want some too. That's why so many people get the habit of buying *several!* Keep them handy at your desk, in the pocket of your car. They're a marvelous "pick up" when you're tired. And the flavour's G-R-E-A-T!

Ask for the famous "Plain York" chocolate, or the smooth rich "York Milk" in the familiar square cake. Choose the one you like best, but be sure it says ROWNTREE'S on the wrapper. On sale everywhere.

Rowntree's

Hear "Sweet Music"—
Rowntree's unique Radio program.
Station CFCT
Tuesdays and Fridays at 6:45 P.M.

Czechoslovakia may boost its beer tax.

"And that's why

I stopped worrying about the mortgage"

HIS home is mortgaged—properly so because he could not have bought it otherwise.

Then he realized the danger to his wife and children should he die before the mortgage was paid off.

He found there was an insurance policy with special features and with attractively low premiums specially designed to take care of such cases as his. He took out an Imperial Mortgage Protection Policy to match the amount of his mortgage dollar for dollar—and now he sleeps quietly at night. ***No more worry about what would happen to the home if he died prematurely.***

And the outlay was merely like adding another 2% or so to the interest rate on the mortgage.

This Policy can also include a total disability provision, which is mighty comforting.

A mortgage is a poor legacy to leave one's family. Let us send you particulars today of the very attractive and easy-to-pay-for protection of this Imperial Policy.

He arranged for an Imperial Mortgage Protection Policy to carry the burden

IMPERIAL LIFE

Branches and Agents in all important centres

MAIL TODAY

THE IMPERIAL LIFE ASSURANCE CO.,
HEAD OFFICE, TORONTO, ONT.

Please send me by mail particulars of the Imperial Mortgage Protection Policy, without obligating me in any way.

*Name*_____

*Address*_____ *Age*_____

262

That Body of Yours

By James W. Barton, M.D.

YOUNG PEOPLE AND TUBERCULOSIS

It has recently become known that a number of college students were being forced to give up their courses and depart to a sanitarium or other institutions as the physical examination of students revealed a number of cases of tuberculosis.

Dr. A. S. Lamb, McGill University, who has had a great deal of experience in student health work is to investigate the causes of tuberculosis among college and university students.

That tuberculosis wes decreasing in all ages and types of individuals was the general belief of the medical profession until Dr. Augustus Knopf, New York, pointed out that in one class alone it was not decreasing in fact was increasing. This was in young girls from fifteen to twenty years of age.

He believed there was a number of causes for this, but the main cause in his opinion was that young girls were trying to keep thin, to attain a slim boyish figure, and in their efforts to do this were not eating enough food. It was this lack of nourishing food that so undermined their constitution that tuberculosis followed, because practically everyone at some time in his life has been attacked by tuberculosis somewhere in the body and as his body overcame it he has known nothing about it.

That the investigation will show other causes of tuberculosis among the students is certain, but undernourishment, whether to keep down weight or other reason, will likely head the list.

Why is a little fat a little extra weight of help to young people?

A little extra fat seems to make a sort of cushion for the nerves of the body, which is the reason, some one has said, that fat people are good natured, not nervous or irritable.

Then a little fat surrounding the organs in the abdomen serves to hold these organs in their right positions instead of sagging downward due to this lack of support.

This little extra fat, deposited about the organs and under the skin acts as a health reserve to the body in time of sickness or stress; it is fuel that can be used in an emergency.

In the meantime while parents and others are awaiting the result of Dr. Lamb's investigations, it should be our duty to see that our children are getting sufficient sleep, and enough of the right kind of food to keep them well nourished. Being well nourished is one means of preventing tuberculosis.

"Doctor, I have swallowed a shilling."

"But what are all these people?"

"My creditors."—Kvitko, Prague.

I know Tires, and I say . . .

"Buy the ROADCRAFT"

"ALL day long I'm working on tires—I know them all. And I say that even if it didn't have Gum Cushions, the Roadcraft Tire would be as good a buy as any ordinary tire. And with Gum Cushions to protect the cord fabric, plus the Resisto Tread, it is by far the best value for the money on the market."

Go to your nearest Gutta Percha Tire dealer—ask him to tell you about these remarkable tires—find out for yourself how cushions of pure gum rubber are built in between the layers of cord fabric, and how they absorb the shocks that cause ordinary tires to fail. See for yourself why the lower-priced Roadcraft Tire—built by Gutta Percha—will give you more mileage, better satisfaction, greater value for your money from the first day on.

GUTTA PERCHA & RUBBER, LIMITED - Head Office: TORONTO
Branches from Coast to Coast

GUM CUSHIONS
An Extra Value
Cushions of pure gum rubber moulded in between the plies of cord fabric, making a "bearing" that reduces friction and wear at these points as effectively as ball bearings do in machinery.

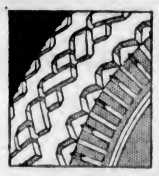

WIDER TREAD
An Extra Value
The Roadcraft Tire has *extra* width of tread which gives *extra* traction and *extra* protection from skidding. The tread is carefully designed to give the maximum grip of the road surface.

An Interesting Accessory for You—FREE
Your Gutta Percha Dealer will give you FREE a handsome, polished metal service record to remind you when to change oil, when to lubricate the chassis, when to check tires, battery, etc. Conveniently small—can be fastened in your car in a jiffy—Ask him for it.

GUTTA PERCHA TIRES
GUM CUSHIONED

Made by the Largest All-Canadian Rubber Company—Founded in 1883

Shepherd & McQuade, 2217 Douglas St.
Deighton's Tire Shop, 752 Caledonia Ave.
Douglas Tire Shop, Cor. Gorge Road and Government St.
Davis Motor Co., 845 Yates St.
James Bay Garage, 515 St. John St.
Fairfield Garage, 1260 Fairfield Road.
Monty Porter's Garage, 724 Johnson St.
Quadra Service Station, Quadra and Finlayson.
DUNCAN—E. P. Phillip.
DUNCAN—Central Garage.
PORT ALBERNI—Geo. C. Shead, Limited.

210

MARINE and TRANSPORTATION

ELIMINATION TRIALS SET

Will Select Canadian Olympic Star Class Yacht at Vancouver

Word has been received on the Coast from the headquarters of the Canadian Yachting Association at Toronto to the effect that Vancouver has been granted the elimination trials for the purpose of selecting the star class boat which will represent the yacht clubs of Canada at the Olympic meet to be held late this season at Los Angeles. To determine the craft best fitted to represent the Dominion, a series of five special races will be staged on English Bay, when the star boats of Victoria, Vancouver and any other Canadian yacht clubs in the association will be eligible to compete.

With the laudable desire to have a boat right up to date ready for these trials, a member of the Royal Vancouver Yacht Club, who does not wish to be known at present, is paying for the construction of a star boat, and work on it is already well under way at the False Creek plant of George Askew, while a committee of the yacht club has been appointed to supervise its building.

CLUBS ELIGIBLE

The competition for this class of sailing craft will see entries representing the United States, England, Sweden, Germany and Canada. Star class boats are very popular among United States' yachtsmen, where there are some 700 star boats belonging to recognized yacht club fleets. Vancouver has at present a total of nine star boats, and Victoria has five. Victoria will not compete in the eliminations, and it is very probable there will be no representatives of Eastern yacht clubs come to the Coast, the yachtsmen of that section confining their efforts to the six and eight-metre classes, in both of which Canada will be represented, so that the smartest craft of the Vancouver fleet will undoubtedly go South.

The star boat building at Vancouver will be slightly under twenty-three feet over all, of arc bottom type, with a fin keel weighing 900 pounds. The total weight of the boat will be 1,800 pounds, and she will be decked over, with the exception of the cockpit space, which will be six feet by two feet. She will be sloop-rigged and of Bermuda type.

IMPORTANT CHANGE IN SCHEDULE

TRIANGLE SERVICE
SUMMER SCHEDULE
Effective May 1

Vancouver — Victoria — Seattle

Ss. Princess Marguerite and Ss. Princess Kathleen

DAILY SERVICE

Lv. Vancouver... 12:00 Noon- 7:30 P.M.
Ar. Victoria .... 4:00 P.M.-11:40 P.M.
Ar. Seattle ..... 9:30 P.M.- 7:20 A.M.

Lv. Seattle ..... 9:00 A.M.-11:20 P.M.
Ar. Victoria .... 12:45 P.M.-*
Ar. Vancouver... 5:45 P.M.- 8:00 A.M.

*11:20 P.M. steamship, Seattle to Vancouver, does not call at Victoria.

Luncheon will be served on 12:00 Noon steamer, and dinner will be served on 7:30 P.M. steamer, Vancouver to Seattle via Victoria.

Vancouver — Victoria

Ss. Princess Elizabeth and Ss. Princess Joan

DAILY SERVICE

Lv. Vancouver ..... 12:00 Mdn't
Ar. Victoria ..... 7:00 A.M.

Lv. Victoria ..... 12:00 Mdn't
Ar. Vancouver ..... 7:00 A.M.

Extra Sailings from Vancouver 2 P.M. Saturdays, and from Victoria 10:30 A.M. Saturdays. Discontinued on and after May 1.

CANADIAN PACIFIC

CALLING HERE ON NEXT TRIP

California Coming—Mainland Firm Repairing Induna—Estevan Loading

On the next trip of the Ss. California to this coast, about the end of July, she will call here, Empire Shipping Company announces, giving all who missed the opportunity of inspecting her appointments last Summer the privilege of doing so while docked her. The California, operated by the Libera Line, is 13,000 gross tons and the largest liner running in the direct service to Europe via the Panama Canal, and has accommodation for 150 first and twenty-five tourist class passengers.

Submitting a more favorable bid for repairs to the British freighter Induna than Yarrows Limited, of Esquimalt, Burrard Drydock, Vancouver, secured the contract for setting up the broken steel mast of the ship. The work will be completed today and the ship will proceed to Port Alberni to complete loading lumber cargo for the United Kingdom.

Fresh from her annual overhaul by Yarrows Limited at Esquimalt, the Dominion Government lighthouse service Ss. Estevan, Capt. H. Bilton, is back again at her berth in the Inner Harbor, and is taking on oil and equipment preparatory to commencing her season's work along the coast of British Columbia. The Estevan will get away tomorrow.

From California ports, the Kingsley Navigation Company's freighter Ss. Kingsley arrived alongside Ogden Point Piers yesterday afternoon at 5 o'clock. After discharging cargo for local consignees, the Kingsley proceeded to Mainland ports.

From Japan ports, the Nippon Yusen Kaisha Ss. Yokohama Maru is due to arrive here on Monday next, according to Harry Clark, local agent. The ship will dock at Ogden Point Piers and has eighteen passengers aboard, seven for Victoria and eleven for Seattle. Canadian cargo totals 481 tons of general.

Vancouver Shipping

VANCOUVER, April 25 (CP).—With a full cargo of 13,000 tons of freight, of which 11,000 tons were loaded at Vancouver, Blue Funnel Line Ss. Ixion sailed at 9 o'clock this morning for the Orient. She also carried a good list of passengers.

Reardon Smith Ss. Sacramento Valley is due from United Kingdom.

The freighter Imperial Valley is due, inbound, to B. L. Johnson, Walton & Co.

Grace Line Ss. Charcas is at New Westminster loading for the West Coast of South America.

The Libera Line Ss. California arrived in Vancouver on Sunday, under command of Captain A. Canera, with freight and passengers. She will discharge 2,000 tons of cargo and load 8,500 tons outward, chiefly grain and canned goods.

Due This Afternoon From Orient

INBOUND from Manila via ports in China, Japan and Hawaii, the Canadian Pacific liner Ss. Empress of Canada, Captain A. J. Hailey, R.N.R., commander, will not reach William Head quarantine station until 4 o'clock this afternoon, according to advices received from the ship at the local offices of the company yesterday. This should bring the liner up alongside Rithet Piers shortly after 5 o'clock. The Canada will disembark passengers en route south on arrival, discharge cargo and mails before proceeding to Vancouver later in the evening.

Ocean and Coastwise Movements

Weather Report

ESTEVAN—Partly clear; light, southwest; 29.88; 57, sea smooth.
CARMANAH—Clear; light, southwest; 29.90; 57; sea smooth.
PACHENA — Clear; light, northwest; 29.88; sea smooth.

Wireless Report

(Estevan, 8 p.m., unless otherwise stated)
EMPRESS OF CANADA—Bound Honolulu to Victoria, 426 miles from Victoria.
JYOKOH MARU—Bound Vancouver to Osaka, 227 miles from Vancouver.
CANADIAN SPINNER—Bound Montreal, 970 miles from Chemainus.
UFFINGTON COURT—Bound Vancouver, 220 miles from Race Rocks.
CORNVILLE—Bound Seattle, 220 miles south of Cape Flattery.
CHRIS KNUDSEN—Bound for Vancouver, 110 miles south of Cape Flattery.

Shipping Calendar

TO ARRIVE

MOVERIA—United Kingdom, April 21.
LOCH KATRINE — United Kingdom, April 23.
EMPRESS OF CANADA — Philippine Islands, China, Japana and Hawaii, April 26.

TO DEPART

EMPRESS OF ASIA—Japan, China and Philippine Islands, April 23.
NIAGARA—Hawaii, Fiji, New Zealand and Australia, April 27.
PRESIDENT MADISON — Japan, China and Philippine Islands, April 30.

British Mails

SS. BREMEN (via New York)—Mails close 4 p.m., April 29.
SS. DUCHESS OF ATHOLL—Mails close 1:15 p.m., May 1.
SS. MAURETANIA (via New York)—Mails close 4 p.m., May 1.
Mail intended for transmission via New York must be so marked. When sent by air over United States lines, mail for New York can be sent two days later than the dates indicated.

WEST INDIES GENERALLY

Mails close 1:15 p.m., April 26.

Northern Points

(Effective September, 1931)

PRINCE RUPERT

Mails close 1:15 p.m., Monday, Tuesday, Thursday, Friday and Saturday.
Mails due 7 a.m., Sunday, Tuesday, Wednesday and Friday.

POINTS EAST OF PRINCE RUPERT

Mails close 1:15 p.m., Monday, Thursday and Saturday.

STEWART, PREMIER AND ANYOX

Mails close 1:15 p.m., Monday, Thursday and Friday.
Mails due 7 a.m., Sunday, Wednesday and Friday.

SWANSON BAY

Mails close 1:15 p.m., Tuesday.
Mails due 7 a.m., Friday.

OCEAN FALLS

Mails close 1:15 p.m., Monday, Tuesday and Thursday.
Mails due 7 a.m., Sunday and Wednesday.

Gulf Island Mail

(Effective October 4, 1931)

GANGES, GALIANO, MAYNE, PENDER ISLAND, PORT WASHINGTON, SALTSPRING ISLAND

Mails close 11:15 p.m., Sunday, Wednesday, Friday; 10 a.m., Tuesday.
Mails due 5:30 p.m., Monday; 7:15 a.m., Sunday, Wednesday, Friday.

BEAVER POINT, FULFORD HARBOR

Mails close 10 a.m., Tuesday; 11:15 p.m., Wednesday, Friday.
Mails due 7:15 a.m., Sunday, Wednesday, Friday.

SATURNA, SOUTH PENDER

Mails close 11:15 p.m., Sunday, Wednesday.
Mails due 5:30 p.m., Monday; 7:15 a.m., Friday.

MUSGRAVE

Mails close 11:15 p.m., Wednesday, Friday.
Mails due 7:15 a.m., Sunday, Wednesday

NORTH GALIANO

Mails close 11:15 p.m., Sunday.
Mails due 5:30 p.m., Monday.

Transpacific Mails

CHINA AND JAPAN

April, 1932

PRESIDENT TAFT—Mails close 4 p.m., April 2. Due to arrive at Yokohama April 15; Shanghai, April 19; Hongkong, April 23.
*EMPRESS OF JAPAN—Mails close 4 p.m., April 9. Due to arrive at Yokohama April 23; Shanghai, April 26; Hongkong, April 29.
PRESIDENT JEFFERSON—Mails close 4 p.m., April 16. Due to arrive at Yokohama, April 29; Shanghai, May 2; Hongkong, May 6.
EMPRESS OF ASIA—Mails close 4 p.m., April 22. Due to arrive at Yokohama May 4; Shanghai, May 8; Hongkong, May 11.
†IXION—Mails close 11:15 p.m., April 24. Due to arrive at Yokohama May 10.
PRESIDENT MADISON—Mails close 4 p.m., April 30. Due to arrive at Yokohama May 13; Shanghai, May 17; Hongkong, May 20.

*Carries mail for Honolulu.
†Mail for Japan only.

AUSTRALIA AND NEW ZEALAND

VENTURA (via San Francisco)—Mails close 11:15 p.m., April 4. Due to arrive at Auckland April 29; Sydney, May 3.
EMPRESS OF JAPAN (connecting at Honolulu)—Mails close 4 p.m., April 9. Due to arrive at Auckland April 29; Sydney, May 3.
MAKURA (via San Francisco)—Mails close 11:15 p.m., April 10. Due to arrive at Wellington May 2; Sydney, May 7.
NIAGARA—Mails close 5 p.m., April 27. Due to arrive at Auckland May 16; Sydney, May 21.

West Coast Mails

ABOUSAT, BAMFIELD, CACHALOT, CREPEECEE, CLAYOQUOT, CLO-OOSE, ECOOLE, ESTEVAN POINT, KAKAWIS, KLIDONAN, KYUQUOT, NOOTKA, PORT RENFREW, QUEEN'S COVE, SAN MATEO, SECHART, TOFINO, UCLUELET

Mails close 10 p.m., 1st, 11th and 21st of each month.
Mails due 9th, 19th and 29th of each month.

CENTRE ISLAND

Mails close 10 p.m., 21st of each month; 8:30 a.m., 22nd of each month.
Mails due 29th of each month.

CACHALOT, CLAYOQUOT, ESTEVAN POINT, KAKAWIS, KYUQUOT, TOFINO

Mails close 8:30 a.m.

CLO-OOSE, PORT RENFREW

Mails close 6th, 16th and 26th of each month.

HOLBERG, JEUNE LANDING, PORT ALICE, QUATSINO

Mails close 11:15 p.m., Monday; 1:15 p.m., Friday.
Mails due 7 a.m., Tuesday and Friday

SAN MATEO, BAMFIELD, PORT ALICE, QUATSINO

Mails close 8:30 a.m., Tuesday, Thursday and Saturday.
Mails due 4.30 p.m., Monday, Wednesday and Friday.

SECHART AND UCLUELET

Mails close 8:30 a.m., Thursday and Saturday.
Mails due 4.30 p.m., Monday and Friday.

Yukon and Atlin Mails

Mails close 1:15 p.m., April 18, 28, May 9, via Vancouver.
Mails close 4 p.m., April 11, 25, May 2, via Seattle.

Queen Charlotte Mails

Mails close 11:15 p.m., April 8, 22, May 6, 20.
Mails close 1:15 p.m., April 12, 26, May 10, 24.

EUROPEAN TOURS PROVE POPULAR

First Party, Local Automobile Club Is Informed, Has Been Made Up

There is a decided demand this year for space in connection with the World-Wide Travel Service operating to Europe, according to information received by Robert R. Webb, secretary of the local branch of the Automobile Club of British Columbia. The Canadian-American Overseas Auto Tours, Ltd., which is co-operating in this, has informed Mr. Webb that the first party, leaving Vancouver on May 6, is now all made up.

G. J. Drobey, of Calgary, the manager of the service, has informed Mr. Webb that there is an extra tour now in course of organization, which will leave Vancouver June 10, connecting at Montreal with the Duchess of Atholl, leaving July 3.

Two days extra are being afforded the tourists by this latter tour, which will include a trip through Holland. Provision is made for tourists either taking their own cars or going without a car and being assigned to one of the automobiles that are forming the groups.

A tour scheduled to leave Vancouver July 1 has been advanced to June 10. This will arrive back in Vancouver September 5. Mr. Webb says that there have been a number of inquiries in this city by members of the automobile club wishing to make the tour, which is one in which the total expenses are included in the original cost of the ticket.

Leading Scottish Firms Will Exhibit Products

LONDON, April 25 (CP).—Carrying exhibits of the products of ninety leading Scottish firms, the steamer Letitia, of the Anchor-Donaldson Line, will sail from Glasgow for Montreal on May 5, Major J. D. Colville, Secretary to the Department of Overseas Trade, said in the House of Commons this afternoon.

In most cases a director or responsible official will accompany each firm's exhibit, which will be on view to Canadians from May 16 to May 20, inclusive, at Montreal. The secretary told the House that Hon. H. H. Stevens, Canadian Minister of Trade and Commerce, has consented to open the exhibition.

LIKELY TO COME HERE

Seijo Yoshihara Plans Visiting Victoria on Round-the-World Flight

A special British long-range amphibious flying boat has just been dispatched from Southampton to San Francisco, whence the Japanese pilot Seijo Yoshihara, famous for his fine flight in nine and a half days from Berlin to Tokio, in 1930, will begin a flight to Japan and on round the world.

The craft is a "Cutty Sark," similar in main details of construction to the standard amphibian of the same name, but equipped with a single Armstrong Siddeley 250-horsepower "Lynx Major" engine instead of the usual two 120-horsepower units. Thus powered, and furnished with extra fuel tanks, the machine can remain aloft in still air for distances nonstop of between 1,200 and 1,300 miles, cruising steadily at 105 miles an hour.

VIA ALEUTIANS

Mr. Yoshihara is expected to follow the western coast of North America as far north as Alaska, and to reach Japan by way of the Aleutian Islands, which form a series of stepping stones between the neck of land called the Alaskan Peninsula and Kamchatka. Thence to Japan the airman plans to follow the Kurile Islands, a chain that offers convenient landfall at intervals all the way to Japan. Undoubtedly if the weather conditions were better throughout the year this route between America and Asia would demand at once serious consideration. But for many months fog menaces the air traveler, and the islands possess an evil reputation. More than one big flight has terminated in the cold and misty Aleutians.

The landing wheels that fit the craft for amphibious operation from land or water are being sent to Japan, where they will be installed for the latter stages of Mr. Yoshihara's long journey. From San Francisco to Tokio the machine will be operated purely as a flying boat.

REAL AIR YACHT

Smallest of the "Saro" group of amphibious air boats, the standard "Cutty Sark" is a pleasant little vehicle admirably suited for air yachting, though it is successfully employed in the Royal Air Force for navigational instruction and by certain air transport companies abroad. On the normal power installation of two 120-horsepower motors it carries four occupants at a cruising speed of eighty miles an hour and can hold the air for four hours without alighting.

Yoshihara left London on April 20 for San Francisco via New York. His flight is being sponsored by The Hochi Shimbun of Tokio. Victoria is included in his ports of call, and The Colonist is in receipt of a communication from the president of the Tokio paper, Seiji Noma, asking for any assistance the flyer might request when he visits this city.

DEEP SPOT LOCATED

A new deep spot, with a maximum depth of 4,000 fathoms, has been discovered east of Grand Cayman Island in the West Indies, by the Princeton University expedition, which has just returned to the United States after a two months' survey in the West Indies and Caribbean for the purpose of discovering the source or cause of earthquakes in that area. The new deep area is described as a new profile of the Bartlett deep, which has a depth of 3,428 fathoms.

"Yes," mused the returned Arctic explorer, "at one time we came within an inch of freezing to death. Luckily, however—"

He gazed reflectively at the ceiling.

"We had the presence of mind to fall into a heated discussion."

MAY MODIFY REGULATIONS

Commission to Recommend Changes in Application of Load Line

VANCOUVER, April 25 (CP).—United States will probably modify its stand regarding international load line regulations as applicable on Puget Sound, as a result of representations made by British Columbia shipping interests. April 16 a deputation, consisting of Capt. C. D. Neroutsos, of Victoria, Harold Jones and J. H. Hamilton, of Vancouver, presented before the United States Load Line Commission, sitting in Seattle, the viewpoint of British Columbia shipping interests.

Today the Vancouver Chamber of Shipping has received information that the commission has agreed to recommend special regulations covering scows operating in Puget Sound, the enclosed waters of British Columbia and Alaska, modifying the international regulations which go into effect on July 1. The recommendation or suggestion of the commission embodies a special mark for scows, with a nominal fee for survey.

Copies of the proposed recommendations have been received by the Chamber of Shipping and will be submitted by that body to the members of the British Columbia Towboat Owners' Association.

Save 20c on the $1 by New Reduced Rates to EUROPE

ST. LAWRENCE SEAWAY

The most direct route to Europe—two days in sheltered waters, only three to four days open ocean.
Choose from distinguished ships:

The "Empresses" ..... First Class
4 Duchesses ..... Luxury with economy
Cabin Ships ..... Solid comfort at low cost
All ships ..... Tourist and Third Class.

Frequent sailings each week from Montreal and Quebec (trains to ship-side) to British and Continental Ports.

Ask us about ALL EXPENSE TOURS—cheaper and better—special Dublin sailing for Eucharistic Congress—Scots' Glasgow Reunion.

Full information from your local travel agent or,

L. D. CHETHAM, General Passenger Agent
1102 Government Street, Victoria, B.C.

Canadian Pacific
WORLD'S GREATEST TRAVEL SYSTEM

Gulf Islands Ferry Co., Ltd.

Saltspring Island Service

FERRY MS. "CY PECK"

DAILY (EXCEPT WEDNESDAY)

LEAVE SWARTZ BAY: 9:30 A.M., 4:30 P.M.
LEAVE FULFORD: 8:15 A.M., 3:00 P.M.

Subject to Change Without Notice

FERRY TARIFF

Passengers ..... 25c One Way; 50c Return
Automobiles ..... 75c to $1.50, According to Weight
Trucks ..... $1.25 to $2.00, According to Size

STAGE CONNECTIONS
DAILY (EXCEPT WEDNESDAY)

LEAVE VICTORIA: 8:00 A.M., *3:30 P.M., *2:00 P.M. on Sundays
LEAVE GANGES: 7:30 A.M., 2.15 P.M.

Phone E 1177 Phone E 1178

Low Fares to the Old Country

Ask About Old Country and Continental Tours

Full Particulars From
CHAS. F. EARLE
911 Government Street
Phone Empire 7127

Canadian National

MILL BAY FERRY

Lv. Brentwood		Lv. Mill Bay
9:00 a.m.		9:35 a.m.
10:10 a.m.	Daily	10:45 a.m.
11:30 a.m.	(In-	12:15 p.m.
12:45 p.m.	cluding	1:30 p.m.
3:40 p.m.	Sunday)	3:45 p.m.
4:15 p.m.		5:00 p.m.

FOR UP-ISLAND POINTS

SAIL from MONTREAL

Regular Weekly Sailings to
PLYMOUTH HAVRE LONDON
BELFAST GLASGOW LIVERPOOL

Now is the time to visit Europe. The rate of exchange is in your favour. Your dollar is worth about 20% more in Britain than it was last year.

Cunard fares have been drastically reduced, they are lower now than at any time since the war.

	One Way
Cabin Class	$104.00 up
Tourist Class	$ 84.00 up
Third Class	$ 60.00 up
	Round Trip
Cabin Class	$192.50 up
Tourist Class	$148.00 up
Third Class	$108.00 up

Excellent Accommodation
Renowned Cuisine and Service

Book through your Local Agent —no one can serve you better, or
CUNARD LINE
623 Hastings Street W.
(SEymour 3648)
VANCOUVER

CUNARD ANCHOR-DONALDSON

ISLAND FREIGHT SERVICE LTD.
514 CORMORANT ST. VICTORIA
NANAIMO TO PORT ALBERNI ALBERNI, VANCOUVER DAILY

Scheduled Daily Freight Service

With a fleet of sturdy, reliable trucks, we are ready to carry your load to any point. Make use of our daily service for true economy.

PHONE G8188

Schedule

SALTSPRING ISLAND Daily, Except Sunday, 8:15 A.M.
METCHOSIN, HAPPY VALLEY, COLWOOD AND LANGFORD 8:15 A.M. Daily
COWICHAN LAKE AND WAY POINTS 8:30 A.M. Daily
ALL POINTS NORTH OF DUNCAN 10 A.M. Daily
VICTORIA TO PORT ALBERNI Daily, Except Saturday and Monday, 9 A.M.
NANAIMO TO VICTORIA 8:30 and 10 A.M. Daily
NANAIMO TO COWICHAN LAKE 10 A.M. Daily
NANAIMO TO COURTENAY 8:15 A.M., Except Wednesday Wednesday, 6:30 A.M.
NANAIMO TO PORT ALBERNI 10 A.M. and 2 P.M.
PORT ALBERNI TO NANAIMO 9 A.M. and 2 P.M.
COURTENAY TO NANAIMO AND POINTS SOUTH 1:30 P.M. Daily
DUNCAN TO VICTORIA 8:30, 10:30 A.M. and 2 P.M. Daily

Special Trips by Arrangement

Phones—			
Victoria	G 8188	Courtenay	178
Duncan	450	Port Alberni	84
Nanaimo	1181	Parksville	61
		Saltspring Island	237

Island Freight Service, Ltd.
514 CORMORANT STREET, VICTORIA

"We Cover the Island" "All Our Routes Are Scenic"

Vancouver Island Coach Lines Limited

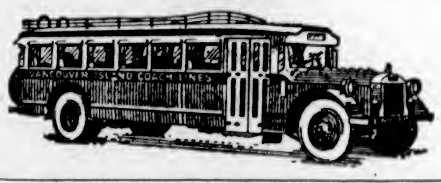

TO NANAIMO DAILY AT 8:30 A.M., 2 P.M., 6:15 P.M.

Charter Trips

For your next Hike, Picnic, Out-of-Town Lodge Meeting or any other gathering, why not hire a "Special Coach" for your transportation? Our services with modern equipment and competent operators are particularly suited to handle parties of any size. Rates to any point on Vancouver Island gladly given.

WE OPERATE ON THE FOLLOWING ROUTES

Victoria-Nanaimo
Victoria-West Saanich Road
Victoria-Sooke-Jordan River
Victoria-Sidney-Best Haven
Victoria-Deep Cove
Victoria-Saltspring Island
Victoria-Langford-Goldstream
Victoria-Shawnigan Lake
Victoria-Cordova Bay
Burnside Route
Lake Hill Route
Nanaimo-Parksville-Qualicum Beach-Campbell River
Nanaimo-Parksville-Port Alberni
Duncan-Deerholme
Duncan-Cowichan Lake
Cowichan Lake Boat
Victoria-Metchosin
Victoria-Gordon Head
Victoria-Cadboro Bay
Goras Route
Douglas-Agnes Route

Express Service

We Maintain a Fast Express Service on All Our Routes. All Deliveries Are Prompt. Our Rates Are Reasonable. Call or Phone for Information

WE ARE GREYHOUND AGENTS
From Coast to Coast From Border to Border
Tickets to Any Point on Sale at Our Office

Depot, Broughton St. at Broad
Phone E 1177 Phone E 1178

Devil's Food Layer Cake

½ cup butter	¼ teaspoon salt
1½ cups sugar	3 teaspoons Magic Baking Powder
3 eggs	1 teaspoon vanilla extract
1 cup milk	3 sq. unsweetened chocolate, melted
2¼ cups pastry flour (or 2 cups and 3 tablespoons of bread flour)	

Cream butter thoroughly; add sugar slowly. Add beaten yolks; mix thoroughly. Add flour sifted with baking powder and salt, alternately with milk; add vanilla and melted chocolate. Fold in stiffly beaten egg whites. Put into 3 greased layer cake tins and bake in moderate oven at 350° F. about 30 minutes. When cool, put together and cover thickly with Chocolate or White Icing (recipes are in the Magic Cook Book).

Miss Gertrude Dutton tells why she makes her

Devil's Food Layer Cake

with Magic Baking Powder

"I know from experience," says the cookery expert of Western Home Monthly, "that Magic makes most baked dishes look and taste better. Its uniform leavening quality gives *dependable* baking results."

And Miss Dutton's praise of Magic is seconded by the majority of dietitians and cookery experts throughout the Dominion. They use Magic *exclusively* because they know it is pure, and always uniform.

Canadian housewives, too, prefer Magic. In fact, Magic outsells all other baking powders combined.

For luscious layer cakes, light, tender biscuits, delicious pastry—follow Miss Dutton's advice. Use Magic Baking Powder.

• • •

FREE COOK BOOK—When you bake at home, the new Magic Cook Book will give you dozens of recipes for delicious baked foods. Write to Standard Brands Ltd., Fraser Ave. and Liberty St., Toronto, Ontario.

SNAKE CAUSES DARKNESS

When a snake found its way into the rotary converter of an electric station at Nettur, India, the entire district was plunged into darkness for four nights. The serpent was killed instantly, but caused burnt-out electric coils, which necessitated much dismantling and the rewinding of complicated electrical equipment.

One secret of getting ahead

You need good health to succeed. Many a man has seen his chances go because he was too sick to keep pace with competition. Often his poor health was due to constipation.

This ailment frequently causes headaches, loss of energy, sleeplessness. It takes the "punch" out of your day's work.

Try eating Kellogg's ALL-BRAN. Science shows this delicious cereal supplies "bulk" to exercise the intestines, and Vitamin B to tone the intestinal tract. Also iron for the blood.

The "bulk" in ALL-BRAN is much like that of lettuce. How much safer than using pills and drugs—so often habit-forming.

Two tablespoonfuls daily will correct most types of constipation. If your intestinal trouble is not relieved this way, see your doctor.

In the red-and-green package. At all grocers. Made by Kellogg in London, Ontario.

Kellogg's ALL-BRAN

HELPS KEEP YOU FIT

Vancouver Island News

FINE FLOWERS AT SHAWNIGAN

Garden Enthusiasts Provide Colorful Display at Annual Spring Show

SHAWNIGAN LAKE, April 25.—The annual Spring flower show, sponsored by the Shawnigan Lake Farmers' Institute, was held in the S.L.A.A. Hall on Saturday.

The colorful display in the hall showed that poor weather conditions failed to daunt the local garden enthusiasts. The Women's Institutes of Cobble Hill and Shawnigan joined in the work of soliciting exhibits and providing a home-cooking stall. This well-patronized stall was under the able convenership of Mrs. Layton and Mrs. Gannon. The Girl Guides, under their captain, Mrs. Cheeke, conducted an ice cream stall. The members of the Farmers' Institute expressed appreciation of the co-operation and willing help of the Women's Institutes and the able work of the judges, Mr. E. M. Straight, superintendent of the Saanich Experimental Farm, and Mrs. J. H. Whittome.

Entries and winners follow:

DIVISION A—CUT FLOWERS

Collection of garden flowers—1, Mrs. C. Hennikey; 2, Miss Gildea.

Collection of tulips—1, Mrs. N. H. Mathews; 2, Mrs. A. W. Barton.

Five varieties of tulips, one bloom each—1, Mrs. N. H. Mathews; 2, Mrs A. W. Barton.

Vase of three tulips, one variety—1, Mrs. J. Cooke; 2, Mrs. A. W. Barton.

Collection of rock garden plants and flowers—1, Mrs. C. Hennikey; 2, Mrs. M. E. Kinlock.

Collection of wallflowers—1, Mr. Trevor Keene.

Hyacinths, three blooms, one variety—1, Mr. Samuel Finlay; 2, Mrs. Trevor Keene.

Collection of polyanthus, primroses and auriculas—1, Dr. Stanier; 2, Mrs. A. W. Barton.

Narcissi, three blooms, one variety—1, Mrs. J. H. Whittome; 2, Mr. Trevor Keene.

Collection of pansies—1, Mrs. A. W. Barton.

Collection of narcissi, not exceeding ten varieties—1, Mr. Trevor Keene; 2, Mrs. J. H. Whittome.

Collection of anemones—1, Dr. Stanier.

Yellow trumpet narcissi, three blooms—1, Mrs. A. W. Barton; 2, Mrs. J. H. Whittome.

Man's buttonhole—1, Monica Oldham; 2, Billy Taggart.

DIVISION B—DECORATIVE

Bowl of narcissi—1, Mrs. Oldham; 2, Mrs. I. Eardly-Wilmot.

Basket of flowers—1, Mrs. Furlonge; 2, Mrs. J. O. Watson.

Vase of garden flowers—1, Mrs. J. H. Whittome; 2, Dr. Stanier.

Table decoration—1, Mrs. Furlonge; 2, Mrs. A. Kingsley.

Table decoration, under seventeen—1, Betty Munsie; 2, Monica Oldham.

One plant, potted—1, Mrs. H. E. Hawking; 2, Billy Taggart.

Collection of pot plants—1, Mrs. H. E. Hawking.

DIVISION C—FOR CHILDREN

Collection of wild flowers; named—1, Jean Taggart; 2, Frances Moulton.

Vase of wild flowers; named—1, Master G. Mathews; 2, Monica Oldham.

DIVISION D—LADIES' WORK

Piece of crochet, lace or tatting—1, Mrs. A. J. Porter.

Knitted article for adults; wool—1, Mrs. Wheelton; 2, Mrs. G. C. Cheeke.

Knitted article for infants; wool—1, Mrs. C. Hennickey; 2, Mrs. Barnett.

Plain sewing; one piece—1, Mrs. J. Cooke; 2, Mrs. T. P. Barry.

Piece of hand embroidery, colored or white—1, Mrs. Windau; 2, Mrs. J. Butler.

Original painting; water color—1, Mrs. Hardy.

Decorative work; any description—1, Mrs. A. Kingsley; 2, Mrs. Broocke.

Pair knitted socks—1, Mrs. A. D. Muskett; 2, Mrs. M. Bartlett.

Collection of needlework—1, Mrs. J. Perry; 2, Miss Deans.

DIVISION E—VEGETABLES

Two lettuces; outdoor—1, Dr. Stanier.

Eight stalks of rhubarb—1, Mrs. E. Taylor; 2, Captain A. D. Welstead.

Bunch of parsley—1, Dr. Stanier; 2, Mrs. Furlonge.

Spinach, half pound—1, Mrs. F. Hartle.

Artichokes, six tubers—Captain A. D. Welstead.

ADDRESSES FARMERS ON POTATO DISEASE

The South Saanich Farmers' Institute held its monthly meeting at the Temperance Hall, East Saanich Road, on Thursday evening. W. D. Michell in the chair.

F. Jones, of the Sidney Experimental Farm, addressed the meeting. Mr. Jones, who explained the cause and control of potato disease, gave some very helpful information, which was appreciated by the farmers, and a hearty vote of thanks was tendered Mr. Jones for his instructive talk.

George Spencer, secretary, reported on the progress of the coming crop competitions. Many entries have been received up to date, and indications point to some strong competition this season. Judges will be appointed later.

CHARGED WITH HITTING BROTHER WITH GUN

NANAIMO, April 24.—As a result of an alleged quarrel between two brothers, Leon Becque, of Qualicum, is in the hospital, and his brother, Joseph, is lodged in the city jail, facing a charge of causing grievous bodily harm.

Leon alleges that Joseph hit him with a gun, causing injuries to his head and body.

Accused will appear before Magistrate Beevor-Potts in police court Tuesday.

Three-room apartments in the largest apartment building in Europe, now being built in Vienna, Austria, will rent for $4 a month.

Make Plans for Mayne Exhibition

MAYNE, April 25.—The annual meeting in connection with the Mayne Island exhibition was held in the hall at Mayne on Friday, Lady Constance Fawkes, the president, presided.

The minutes of the last meeting and those of the last annual meeting were adopted and officers for the current year were then appointed as follows: President, Lady Constance Fawkes; honorary secretary, H. L. Houlgate; treasurer, C. W. Jones.

A letter was read from Dr. Rose, resigning the treasurership owing to his return to Mayne Island being delayed for some time.

The committee appointed was: Mesdames West, Foster, Houlgate, Jones, James, Stanley Robson, Messrs. Hall, Green and Watt, for Mayne; for Saturna, Mesdames Macleod and Steele were appointed; for Pender, Messrs. Percival and Stiggings; for South Pender, Mrs. Arthur Crane; for Fulford, Mrs. Davis and Mrs. Simpson, and Mrs. J. N. Smith, for Saltspring Island.

The exhibition will be held on Wednesday, August 10.

A committee meeting will be held shortly to revise the catalogue for the coming show.

Seventeen thousand books were destroyed when the Central Catholic Library in Dublin, Irish Free State, was burned recently.

DANCING AWARDS CLOSE FESTIVAL

NANAIMO, April 25.—The fifth annual Upper Island Musical Festival closed here after a three-day session in Pygmy Pavilion. The last session was wholly taken up with dancing competitions and again drew large audiences, with Mrs. Lena Clarke, of Vancouver, as the adjudicator. The results follow:

Class 61, Folk Dancing, under ten years, any authentic national dance in costume—1, Ellen Dickenson, Nanaimo, 91 marks, Highland fling; 2, Shirley Bradfield, Nanaimo, 90, national dance; 3, Margaret Fulton, Nanaimo, 86, Irish jig.

Class 59, Folk Dancing, under ten years, open to any private dancing class—1, Madge Grey's School of Dancing, Nanaimo, 86; Katherine Moore's School of Dancing, Courtenay, 82; 3, Mary Callagan's class, Nanaimo, 77.

Class 63—Folk Dancing, open—1, Helen Morrison, Courtenay, 93, sailor's hornpipe; 2, Agnes Russell, Nanaimo, 92, Highland fling; 3, Nora Floyd, Courtenay, 37, Highland fling.

Class 62—Folk Dancing, under sixteen—1, Peggy Gillis, Nanaimo, Russian dance, 91; while Agnes Russell, Nanaimo, sword dance; Doris McDonald, Courtenay, Irish jig, and Doris Fleming, Port Alberni, were each awarded 90.

Class 60—Folk Dancing, under fifteen, open to any private dancing class—1, Dorothy Shepherd's class, Nanaimo, Irish six-hand reel, 88; 2, Kathleen Moore's School of Dancing, "Princess Royal dance," 87; 3, Madge Grey's School of Dancing, 83.

Class 64—Folk Dancing, under sixteen years, any authentic Pas Deux in costume—1, Shirley Bradfield and Margaret Fulton, 88; 2, Agnes Russell and Marion Reynolds, 86.

THE ALL-CANADIAN BREAKFAST

SHREDDED WHEAT

DELICIOUS
HEALTHFUL
ECONOMICAL
SATISFYING

Made in Canada with Canadian Wheat

THE CANADIAN SHREDDED WHEAT COMPANY, LTD.

GOODYEAR $3000.00 IN CASH PRIZE CONTEST

104 PRIZES!

First Prize - -	$1,000.00 cash
Second Prize - -	$500.00 cash
Third Prize - -	$200.00 cash
Fourth Prize - -	$100.00 cash
5 Prizes - *each* -	$50.00 cash
95 Prizes - *each* -	$10.00 cash
104 Prizes *totalling* -	$3,000.00

A cool THOUSAND DOLLARS for merely estimating the number of cords in the average Goodyear Tire! Think of what you could do with that $1,000.00. New car?... Cottage at the Lake? ... Trip abroad? ... Education for the youngster? ... Oh, there are plenty of wonderful things one can do with real money and lots of it. And there is no catch in this contest. Someone is going to win the $1,000 first prize for the nearest correct estimate. And others will get the 103 other cash prizes which vary from $500.00 down to $10.00.

You don't have to spend a cent of money to enter. Read the simple conditions of the contest, get a free entry blank from any dealer selling Goodyear Tires and mail your estimate as directed.

The Simple Conditions of the Contest

Anyone from a household in Canada where a car is owned may enter. There is no entry fee, nothing to buy, no special requirement. All tire dealers, all employees of rubber companies and the families of both are debarred.

See the six Goodyear Tires of various sizes, types and ply-thicknesses at any Goodyear tire dealer's, then estimate the number of cords in each, add the six individual tire estimates together, and divide by six to strike the average. Submit the number you estimate on a standard entry blank which may be obtained free of charge at any Goodyear tire dealer's.

The correct figure for each of the six tires has been secretly ascertained by the Development Division of the Goodyear factory. These figures have been deposited with a Toronto Trust Company and the average thus arrived at must be accepted as final.

A section of tire fabric showing the Supertwist cords, is on display in every Goodyear tire dealer's store. This will help you make your estimate.

The closing date is June 5th, 1932. No entry bearing a later postmark date will be considered. Address: "The Goodyear Supertwist Cord Contest," New Toronto, Toronto 14, Ontario.

HOW MANY SUPERTWIST CORDS

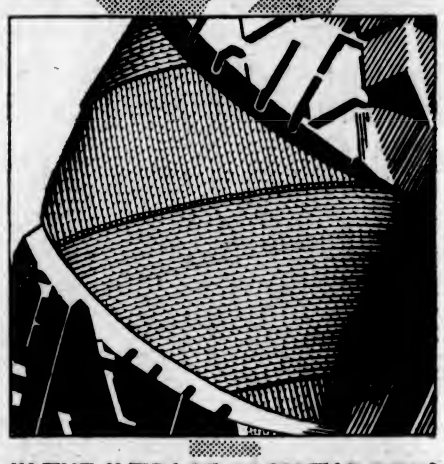

IN THE AVERAGE GOODYEAR TIRE?

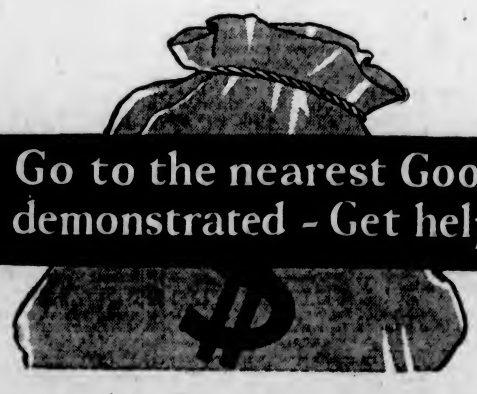

Go to the nearest Goodyear dealer and see Supertwist Cords demonstrated - Get helpful booklet of contest directions

GOODYEAR

Devil's Food Layer Cake

½ cup butter	¼ teaspoon salt
1½ cups sugar	3 teaspoons Magic Baking Powder
3 egg	1 teaspoon vanilla extract
1 cup milk	2 sq. unsweetened chocolate, melted
2½ cups pastry flour (or 2 cups and 3 tablespoons of bread flour)	

Cream butter thoroughly; add sugar slowly. Add beaten yolks; mix thoroughly. Add flour sifted with baking powder and salt, alternately with milk; add vanilla and melted chocolate. Fold in stiffly beaten egg whites. Put into 3 greased layer cake tins and bake in moderate oven at 350° F. about 30 minutes. When cool, put together and cover thickly with Chocolate or White Icing (recipes are in the Magic Cook Book).

Miss Gertrude Dutton tells why she makes her

Devil's Food Layer Cake

with Magic Baking Powder

"I know from experience," says the cookery expert of Western Home Monthly, "that Magic makes most baked dishes look and taste better. Its uniform leavening quality gives *dependable* baking results."

And Miss Dutton's praise of Magic is seconded by the majority of dietitians and cookery experts throughout the Dominion. They use Magic *exclusively* because they know it is pure, and always uniform.

Canadian housewives, too, prefer Magic. In fact, Magic outsells all other baking powders combined.

For luscious layer cakes, light, tender biscuits, delicious pastry—follow Miss Dutton's advice. Use Magic Baking Powder.

• • •

FREE COOK BOOK—When you bake at home, the new Magic Cook Book will give you dozens of recipes for delicious baked foods. Write to Standard Brands Ltd., Fraser Ave. and Liberty St., Toronto, Ontario.

SNAKE CAUSES DARKNESS

When a snake found its way into the rotary converter of an electric station at Nettur, India, the entire district was plunged into darkness for four nights. The serpent was killed instantly, but caused burnt-out electric coils, which necessitated much dismantling and the rewinding of complicated electrical equipment.

One secret of getting ahead

You need good health to succeed. Many a man has seen his chances go because he was too sick to keep pace with competition. Often his poor health was due to constipation.

This ailment frequently causes headaches, loss of energy, sleeplessness. It takes the "punch" out of your day's work.

Try eating Kellogg's ALL-BRAN. Science shows this delicious cereal supplies "bulk" to exercise the intestines, and Vitamin B to tone the intestinal tract. Also iron for the blood.

The "bulk" in ALL-BRAN is much like that of lettuce. How much safer than using pills and drugs—so often habit-forming.

Two tablespoonfuls daily will correct most types of constipation. If your intestinal trouble is not relieved this way, see your doctor.

In the red-and-green package. At all grocers. Made by Kellogg in London, Ontario.

Kellogg's ALL-BRAN

HELPS KEEP YOU FIT

Vancouver Island News

FINE FLOWERS AT SHAWNIGAN

Garden Enthusiasts Provide Colorful Display at Annual Spring Show

SHAWNIGAN LAKE, April 25.—The annual Spring flower show, sponsored by the Shawnigan Lake Farmers' Institute, was held in the S.L.A.A. Hall on Saturday.

The colorful display in the hall showed that poor weather conditions failed to daunt the local garden enthusiasts. The Women's Institutes of Cobble Hill and Shawnigan joined in the work of soliciting exhibits and providing a home-cooking stall. This well-patronized stall was under the able convenership of Mrs. Layton and Mrs. Gannon. The Girl Guides, under their captain, Mrs. Cheeke, conducted an ice cream stall. The members of the Farmers' Institute expressed appreciation of the co-operation and willing help of the Women's Institutes and the able work of the judges, Mr. E. M. Straight, superintendent of the Saanich Experimental Farm, and Mrs. J. H. Whittome.

Entries and winners follow:

DIVISION A—CUT FLOWERS

Collection of garden flowers—1, Mrs. C. Hennikey; 2, Miss Gildea.

Collection of tulips—1, Mrs. N. H. Mathews; 2, Mrs. A. W. Barton.

Five varieties of tulips, one bloom each—1, Mrs. N. H. Mathews; 2, Mrs A. W. Barton.

Vase of three tulips, one variety—1, Mrs. J. Cooke; 2, Mrs. A. W. Barton.

Collection of rock garden plants and flowers—1, Mrs. C. Hennikey; 2, Mrs. M. E. Kinlock.

Collection of wallflowers—1, Mr. Trevor Keene.

Hyacinths, three blooms, one variety—1, Mr. Samuel Finlay; 2, Mrs. Trevor Keene.

Collection of polyanthus, primroses and auriculas—1, Dr. Stanier; 2, Mrs. A. W. Barton.

Narcissi, three blooms, one variety—1, Mrs. J. H. Whittome; 2, Mr. Trevor Keene.

Collection of pansies—1, Mrs. A. W. Barton.

Collection of narcissi, not exceeding ten varieties—1, Mr. Trevor Keene; 2, Mrs. J. H. Whittome.

Collection of anemones—1, Dr. Stanier.

Yellow trumpet narcissi, three blooms—1, Mrs. A. W. Barton; 2, Mrs. J. H. Whittome.

Man's buttonhole—1, Monica Oldham; 2, Billy Taggart.

DIVISION B—DECORATIVE

Bowl of narcissi—1, Mrs. Oldham; 2, Mrs. I. Eardly-Wilmot.

Basket of flowers—1, Mrs. Furlonge; 2, Mrs. J. O. Watson.

Vase of garden flowers—1, Mrs. J. H. Whittome; 2, Dr. Stanier.

Table decoration—1, Mrs. Furlonge; 2, Mrs. A. Kingsley.

Table decoration, under seventeen—1, Betty Munsie; 2, Monica Oldham.

One plant, potted—1, Mrs. H. E. Hawking; 2, Billy Taggart.

Collection of pot plants—1, Mrs. H. E. Hawking.

DIVISION C—FOR CHILDREN

Collection of wild flowers; named—1, Jean Taggart; 2, Frances Moulton.

Vase of wild flowers; named—1, Master G. Mathews; 2, Monica Oldham.

DIVISION D—LADIES' WORK

Piece of crochet, lace or tatting—1, Mrs. A. J. Porter.

Knitted article for adults; wool—1, Mrs. Wheelton; 2, Mrs. G. C. Cheeke.

Knitted article for infants; wool—1, Mrs. C. Hennickey; 2, Mrs. Barnett.

Plain sewing; one piece—1, Mrs. J. Cooke; 2, Mrs. T. P. Barry.

Piece of hand embroidery, colored or white—1, Mrs. Windau; 2, Mrs. J. Butler.

Original painting; water color—1, Mrs. Hardy.

Decorative work; any description—1, Mrs. A. Kingsley; 2, Mrs. Broocke.

Pair knitted socks—1, Mrs. A. D. Muskett; 2, Mrs. M. Bartlett.

Collection of needlework—1, Mrs. J. Perry; 2, Miss Deans.

DIVISION E—VEGETABLES

Two lettuces; outdoor—1, Dr. Stanier.

Eight stalks of rhubarb—1, Mrs. E. Taylor; 2, Captain A. D. Welstead.

Bunch of parsley—1, Dr. Stanier; 2, Mrs. Furlonge.

Spinach, half pound—1, Mrs. F. Hartle.

Artichokes, six tubers—Captain A. D. Welstead.

ADDRESSES FARMERS ON POTATO DISEASE

The South Saanich Farmers' Institute held its monthly meeting at the Temperance Hall, East Saanich Road, on Thursday evening, W. D. Michell in the chair.

F. Jones, of the Sidney Experimental Farm, addressed the meeting. Mr. Jones, who explained the cause and control of potato disease, gave some very helpful information, which was appreciated by the farmers, and a hearty vote of thanks was tendered Mr. Jones for his instructive talk.

George Spencer, secretary, reported on the progress of the coming crop competitions. Many entries have been received up to date, and indications point to some strong competition this season. Judges will be appointed later.

CHARGED WITH HITTING BROTHER WITH GUN

NANAIMO, April 24.—As a result of an alleged quarrel between two brothers, Leon Becque, of Qualicum, is in the hospital, and his brother, Joseph, is lodged in the city jail, facing a charge of causing grievous bodily harm.

Leon alleges that Joseph hit him with a gun, causing injuries to his head and body.

Accused will appear before Magistrate Beevor-Potts in police court Tuesday.

Three-room apartments in the largest apartment building in Europe, now being built in Vienna, Austria, will rent for $4 a month.

Make Plans for Mayne Exhibition

MAYNE, April 25.—The annual meeting in connection with the Mayne Island exhibition was held in the hall at Mayne on Friday, Lady Constance Fawkes, the president, presided.

The minutes of the last meeting and those of the last annual meeting were adopted and officers for the current year were then appointed as follows: President, Lady Constance Fawkes; honorary secretary, H. L. Houlgate; treasurer, C. W. Jones.

A letter was read from Dr. Rose, resigning the treasurership owing to his return to Mayne Island being delayed for some time.

The committee appointed was: Mesdames West, Foster, Houlgate, Jones, James, Stanley Robson, Messrs. Hall, Green and Watt, for Mayne; for Saturna, Mesdames MacLeod and Steele were appointed; for Pender, Messrs. Percival and Stiggings; for South Pender, Mrs. Arthur Crane; for Fulford, Mrs. Davis and Mrs. Simpson, and Mrs. J. N. Smith for Saltspring Island.

The exhibition will be held on Wednesday, August 10.

A committee meeting will be held shortly to revise the catalogue for the coming show.

Seventeen thousand books were destroyed when the Central Catholic Library in Dublin, Irish Free State, was burned recently.

DANCING AWARDS CLOSE FESTIVAL

NANAIMO, April 25.—The fifth annual Upper Island Musical Festival closed here after a three-day session in Pygmy Pavilion. The last session was wholly taken up with dancing competitions and again drew large audiences, with Mrs. Lena Clarke, of Vancouver, as the adjudicator. The results follow:

Class 61, Folk Dancing, under ten years, any authentic national dance in costume—1, Ellen Dickenson, Nanaimo, 91 marks, Highland fling; 2, Shirley Bradfield, Nanaimo, 90, national dance; 3, Margaret Fulton, Nanaimo, 86, Irish jig.

Class 59, Folk Dancing, under ten years, open to any private dancing class—1, Madge Grey's School of Dancing, Nanaimo, 86; Katherine Moore's School of Dancing, Courtenay, 82; 3, Mary Callagan's class, Nanaimo, 77.

Class 63—Folk Dancing, open—1, Helen Morrison, Courtenay, 93, sailor's hornpipe; 2, Agnes Russell, Nanaimo, 92, Highland fling; 3, Nora Floyd, Courtenay, 37, Highland fling.

Class 62—Folk Dancing, under sixteen—1, Peggy Gillis, Nanaimo, Russian dance, 91; while Agnes Russell, Nanaimo, sword dance; Doris McDonald, Courtenay, Irish jig, and Doris Fleming, Port Alberni, were each awarded 90.

Class 60—Folk Dancing, under fifteen, open to any private dancing class—1, Dorothy Shepherd's class, Nanaimo, Irish six-hand reel, 88; 2, Kathleen Moore's School of Dancing, "Princess Royal dance," 87; 3, Madge Grey's School of Dancing, 83.

Class 64—Folk Dancing, under sixteen years, any authentic Pas Deux in costume—1, Shirley Bradfield and Margaret Fulton, 88; 2, Agnes Russell and Marion Reynolds, 86.

THE ALL-CANADIAN BREAKFAST

SHREDDED WHEAT

DELICIOUS
HEALTHFUL
ECONOMICAL
SATISFYING

Made in Canada with Canadian Wheat

THE CANADIAN SHREDDED WHEAT COMPANY, LTD.

GOODYEAR $3000.00 PRIZE CONTEST IN CASH

104 PRIZES!

First Prize	$1,000.00 cash
Second Prize	$500.00 cash
Third Prize	$200.00 cash
Fourth Prize	$100.00 cash
5 Prizes - *each*	$50.00 cash
95 Prizes - *each*	$10.00 cash
104 Prizes *totalling*	$3,000.00

HOW MANY SUPERTWIST CORDS

IN THE AVERAGE GOODYEAR TIRE?

A cool THOUSAND DOLLARS for merely estimating the number of cords in the average Goodyear Tire! Think of what you could do with that $1,000.00. New car?... Cottage at the Lake? ... Trip abroad? ... Education for the youngster? ... Oh, there are plenty of wonderful things one can do with real money and lots of it. And there is no catch in this contest. Someone is going to win the $1,000 first prize for the nearest correct estimate. And others will get the 103 other cash prizes which vary from $500.00 down to $10.00.

You don't have to spend a cent of money to enter. Read the simple conditions of the contest, get a free entry blank from any dealer selling Goodyear Tires and mail your estimate as directed.

The Simple Conditions of the Contest

Anyone from a household in Canada where a car is owned may enter. There is no entry fee, nothing to buy, no special requirement. All tire dealers, all employees of rubber companies and the families of both are debarred.

See the six Goodyear Tires of various sizes, types and ply-thicknesses at any Goodyear tire dealer's, then estimate the number of cords in each, add the six individual tire estimates together, and divide by six to strike the average. Submit the number you estimate on a standard entry blank which may be obtained free of charge at any Goodyear tire dealer's.

The correct figure for each of the six tires has been secretly ascertained by the Development Division of the Goodyear factory. These figures have been deposited with a Toronto Trust Company and the average thus arrived at must be accepted as final.

A section of tire fabric showing the Supertwist cords, is on display in every Goodyear tire dealer's store. This will help you make your estimate.

The closing date is June 5th, 1932. No entry bearing a later postmark date will be considered. Address: "The Goodyear Supertwist Cord Contest," New Toronto, Toronto 14, Ontario.

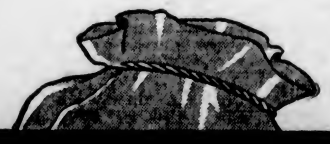

Go to the nearest Goodyear dealer and see Supertwist Cords demonstrated - Get helpful booklet of contest directions

GOODYEAR

PHILLIES END WINNING STREAK OF BRAVES

Royal Oak Quintette Will Meet Lake Hill For Suburban Honors

Final Fixture for Intermediate Title at Opening of New Royal Oak Hall Tomorrow Evening —Premier and Mrs. Tolmie to Attend

With both quintettes keyed to a high pitch and waiting for the opening whistle, Royal Oak and Lake Hill will clash in the second and final game of the series for the intermediate basketball championship of the Saanich and Suburban League at the opening of the new gymnasium at Royal Oak at 8 o'clock tomorrow evening. Many notables, including Premier and Mrs. S. F. Tolmie, will attend the ceremony and final. Two exhibition games will be staged before the main attraction. Presentation of cups won during the year will also take place.

Lake Hill will enter the fray holding a four-point lead, gained in the initial encounter, and will be out to lift the trophy and championship. Royal Oak will be at even odds to come through, as they are in fine condition and playing on their home court. In the first game the champion Keating girls will clash with the Maroons, while Keating, senior men's titleholders, will face West Road in the second tilt.

Besides the Premier and his wife, there will be Reeve and Mrs. William Crouch, of Saanich; Rev. Montagu Bruce, president of the Saanich Board of Trade; Jack Taylor, president of the city cage league; President and Mrs. H. J. Pendray, Premier Tolmie, H. J. Pendray, Miss K. Oldfield and Jack Taylor will officiate at the presentation of silverware. A dance and social will follow the games. One of the largest crowds of the year is expected to attend.

TEAMS

"Red" Martin will handle the exhibition games, and M. Tubman will referee the championship tussle. Line-ups follow:

Keating Girls—A. Styan, A. Chesworth, V. Handy, C. Johnston, O. Young, M. Peden, N. Amyes, M. Clow, E. Swayn and D. Hanson.

Maroons—B. Martin, V. Reid, M. Holdridge, C. Alexander, L. McKenzie, M. Lindley, D. Martin and D. Blackstock.

Keating—G. Michell, B. Marchant, W. Turgoose, W. Bates, S. Bates, C. Cunningham, M. Atkinson, L. Styan and P. Atkinson.

West Road—C. Creed, L. Johnson, P. Lannon, S. Bickford, W. Sluggett and A. Bickford.

Royal Oak — W. Morrison, W. Webb, A. Campbell, B. Quick, O. Bently, C. Quayle, W. Allison.

Lake Hill—H. Woodford, T. Scoular, J. Carpenter, R. Currie, D. Cummins, J. Doble, P. Simmonds, L. Kennedy, D. Ewing and E. Morgan.

MORGAN WINS CLUB HONORS FROM CHAMP

Scores 3 and 2 Victory Over Norm Wallace in Macauley Point Golf Final

E. WRIGHT WINNER OF FIRST FLIGHT

With his set of clubs behaving in sensational style, Filmer Morgan pried the club championship crown of the Macauley Point Golf Club off the head of Norman Wallace Sunday by scoring a 3-to-2 victory in the thirty-six hole final. It marked the second time in the past three years that Wallace has gone down to defeat in the final. The young defending champion defeated Morgan last year in the final, and was a strong favorite for the crown when the field started off, but Morgan's golf was good and he gained revenge.

Throughout the first eighteen, Wallace was hitting his tee shots with great distance, but his short game was poor. Morgan jumped at every opportunity and was five up at the lunch interval. Continuing his steady play, Morgan increased his lead during the early stages of the last eighteen and was seven up and twelve to go. At this stage, Wallace staged a valiant fight, and sliced Morgan's lead by winning five of the next ten holes. Morgan never wavered under Wallace's brilliant comeback and reached for the title at the thirty-fourth hole, 3 and 2.

Eric Wright won the first flight from Major J. G. Smith, 2 up, while J. P. Morgan took the second flight from A. Roberts, 3 and 2. A. Buss was taken to the twentieth before downing W. S. Morris for the third flight, while J. T. Jones captured the fourth flight by his 4-and-2 victory over J. Johnston.

OVERNIGHT ENTRIES

Race entries at Lexington:

First Race—Futurity Course:

Laughing Boy	117
Aristocrat	115
Aggs	110
Lovely Woman	103
Sunny Susan	106
Anna Beall	110
Maenate Mater	105
Norias	115
Little Cousin	103
Essential	110

Second Race—Four and one-half furlongs:

Hukill	111
Billy Buford	111
Principality	111
Ridewise	111
Last Stand	111
Royal Flash	108
Miss Frisky	108
Science Hill	103

Third Race—Futurity Course:

Transmit	108
Red Vest	108
Boston Hill	108
Silver Flash	103
Mrs. Foster	112
Trim	108
My Jess	110
Golden Light	103
Big Blue	108
Bonnett	105

Fourth Race—Four and one-half furlongs:

Cycle	108
Marse Chan	111
Captain's Lady	108
Paul T.	111
Baldy Tinker	111
Chicaloo	106
My Blaze	111
Black Nose	108

Fifth Race—Four and a half furlongs:

Spartan Lady	112
Billie's Orphan	115
Romso	112
Adelaide A.	118
Rub Rills	113
Dusky Dame	115

Sixth Race—Futurity Course:

Son o' Sweev	115
Gold Step	118
Peggy Lehman	108
Zean	108
Miss Peggy	110
Hamburger Jim	118
Parnel Bound	118
Plumaire	110

Seventh Race—Mile and an eighth:

Runer	112
Wood River	117
Look at Lillian	110
Big Bo	115
Brekeeper	117
Super Tez	110
Chalcos	115

Eighth Race—Mile and seventy yards:

Captain's Daughter	110
Memphis Lass	103
Rocktrap	115
Marcelet	103
Drury	108
Singing Kid	108
Martha Lone	110
Broad A	110
Twill	115
Supreme Lady	103

TANFORAN ENTRIES

Race entries at Tanforan:

First Race—Four and one-half furlongs:

Hallock	110
Duck Soup	115
Joe Macan	110
Hill Parade	110
Cut Price	110
Kinnear	110
Motor Wheel	115
Blue Lake	115
Red Casino	110
Scutari	115
Mountain Fire	111
Voleuary	113
Poor Pau	115
Nappus	115
Chat Eagle	115
Dimeck	115
Abaco	115
Plain Clothes	110

Second Race—Spreckles' course:

Martinas	107
Saiona	109
Short Price	112
Laddie	114
Friar's Choice	109
Big Stuff	112
Southern Rose	107
Leano	107
Harpiaw	112
Martha Mae	104
Flywood	112
Mort. Caldwell	112
No Effort	107
Emeryville	107
Clear Star	112
Chrm. Homme	112
Time Shot	112
Enthus Edw.	112

Third Race—Spreckles' course:

La Wanda	105
Happy Fellow	110
Stockdale Lad	105
Brix o' Peace	105
Cadydid	105
Nugent	120
Bill Bane	116
Noysey Noyes	110
Marvina	105
Call to Arms	113
Sir Satin	113
Centre March	110
Peterkin	110
Wine Marie	105
Gold Streak II	105
Poitou	110
Kwan Yin	100

Fourth Race—One mile and seventy yards:

Sharon Lee	108
Aye Ready	108
Flying Somers	113
Sparkling Star	113
Tatawi	113
Benda	108
Dublin Hills	113
Huddersfield	113
Strip	113
Printer	113
Petulant	108
Super Fellow	113
Finisette	108

Fifth Race—One mile and seventy yards:

Paige	110
Shift	106
Occurence	106
Gabbo	110
My Own Lad	106
Gen. Leggatt	115
Maxie Binder	101
Conciliator	111
Rahway	110
Harry H. Bell	111

Sixth Race—One mile and seventy yards:

Bumpsie Ray	112
Lakeland	115
Korax	112
Shannon Rose	112
Navy Girl	97
Yogano	110
Slipper to Slipper	107
Boca	112
Twinkle Star	107
E. Fred	112
Princess Biola	97
Pat O'Connor	112
Sir Arco	112
Bright Hopes	107
Galloping Jo	112
Nursery Rhymes	112
Sam Gilmore	112
Tressada	112

Seventh race—One mile and seventy yards:

Wickawack	112
Wenty	112
Deep River	118
Tunlaw	102
Claude C.	112
Argon	97
Lieut. Rust	112
Gene Oliver	115
Jack D'Or	112
Shorty P	115
For Relations	112
Carol Hills	97
Sweet Caro	97
Helen F.	107
Rara Avis	97
Argus	115
Our Billy	115
Sweeping Ray	112

Eighth race—One mile and seventy yards:

Prince Volia	107
Kinley	109
Las Palmas	104
Ruscelina	112
Ono	103
King Caras	109
Maxwell M.	109

SHAWNIGAN SOFTBALL

SHAWNIGAN LAKE, April 25.—The Shawnigan Lake Softball Club staged its first exhibition game of the season Sunday afternoon. A team made up of members from both local teams took a 13 to 10 defeat at the hands of the Cobble Hill High School team.

BELIEVE IT OR NOT - - - - - - By Ripley

EXPLANATION FOR SUNDAY'S RIPLEY CARTOON

A Blushing Cure—Madame de Maintenon (1635-1719), who became the second (morganatic) wife of King Louis XIV of France, was born in jail. Her father was serving a sentence for a political crime and her mother was the daughter of the jail warden. She spent her youth in a convent of Ursulines, whence she emerged to marry Scarren, the French dramatist, at the age of seventeen. After the death of her husband she succeeded in being united to King Louis in a secret marriage ceremony. She wielded a strong influence at the French court, her attitude being marked by a proud dignity. According to her own memoirs (Lettres de Mme. de Maintenon) she had herself bled regularly twice a week to be able to listen without blushing to the stories circulating in the gay circles of the French court.

Please address all queries to Cartoonist Ripley, c/o King Features, New York City, N.Y.

BIRCH-JONES CAPTURES 'B' CLASS TITLE

Defeats Don McDiarmid in Final for Uplands Golf Club Crown, 4 and 3

D. A. McINNES WINS FIRST FLIGHT HONORS

Eric Birch-Jones crowned himself "B" class champion of the Uplands Golf Club Sunday by defeating Don McDiarmid in the eighteen-hole final, 4 and 3. The newly-crowned champion takes possession of the Francis Cup, emblematic of the title, for the ensuing twelve months. Finals of all the flights took place, with close matches featuring.

In the semi-finals, played in the morning, Art Balcom, medalist, passed from the championship picture by dropping a 7 and 6 decision to Don McDiarmid, while Eric Birch-Jones took A. D. Macey into camp via the 4 and 3 route. The final was closely fought, with the winner holding the edge throughout.

D. A. McInnes won the first flight by defeating John Ferrari, 6 and 5, while Captain W. E. Tapley was carried to the twentieth hole before disposing of Phil Austin in the second flight final. Frank Partridge walked off with the third flight by his 2 and 1 verdict over D. G. King, and W. Herbert downed B. Waude in the fourth flight final.

Results follow:

Championship—Semi-Final

D. McDiarmid defeated A. S. Balcom, 7 and 6.

E. Birch-Jones defeated A. D. Macey, 4 and 3.

First Flight—Semi-Final

D. A. McInnes defeated C. Tyrell, 3 and 2.

John Ferrari defeated H. C. Steele, 3 and 2.

Second Flight—Semi-Final

P. Austin defeated T. Thirkell, 2 up.

Captain W. E. Tapley defeated L. Moser, 1 up.

Third Flight—Semi-Final

Frank H. Partridge defeated John Cameron, 4 and 2.

D. G. King defeated D. A. Nairne, 5 and 4.

Fourth Flight—Semi-Final

W. Herbert defeated A. Tripp, 2 and 1.

B. Waude defeated J. A. MacKinnon, 4 and 2.

LACROSSE CHAMPS MAY NOT ATTEND - OLYMPIC SPORTS

TORONTO, April 25.—Brampton Lacrosse Club, Canadian champions and hope of the Dominion in the Olympic competition, may not go to Los Angeles in August, W. A. Beatty, a member of the club executive, said Saturday.

"If this raid by the professional clubs in the International circuit continues, we will not have a team worth sending," he said.

THE Sportlight BY GRANTLAND RICE

(Copyright, 1932, by the North American Newspaper Alliance, Inc.)

SONG OF APRIL

Some day, young April, when the world is cold
And time has had its fling,
Some day, young April, I may be too old
To find the dreams you bring.
But when I see the dogwood bloom today
Beneath your blue-grey skies,
I know that youth will hold the years at bay
Until your starlight dies.

Just now and then a chance to sing or smile
Before the journey ends;
From this grey world what do we get worth while
Beyond our dreams—and friends?
Dreams from a younger world we used to know
When blossoms crown some hill,
Only to find in April's blossomed snow
That youth is still with us!

SHARP SHOOTERS

Those who were beginning to ask what had become of Glenna Collett Vare's golf game now have the answer. In her first 1932 start on Monday she toured the white sulphur course in seventy-four, breaking the women's record by four strokes. This at least indicates that when she and Joyce Wethered happen to meet there will be quite a gallery in attendance.

Those who were inclined to snicker about Max Carey's conditioning methods in Florida are now beginning to get the answer, especially among his pitchers. Three shut-outs over the nine-inning route in three games. Clark, Vance, Mungo and Phelps all ready to travel the route at top speed. The best looking staff so far that either league has shown. If condition doesn't mean anything in baseball, then baseball isn't much of a game. But condition happens to mean a lot.

The report is out that Madison Square Garden will ask $27.50 for the Schmeling-Sharkey top. The next baffling step will be to locate ten people who have $27.50 in cash still resting loosely in the old pouch.

The rumor that Cardinals and Giants were to break up the National League seems to be a trifle premature. A raw April is no time for any set forecast. But there have been more than enough signs that several other ball clubs, out of the chase last year, will be highly annoying most of the season—even if they don't run one, two, three.

There has been a big improvement in second division strength, judged by last year's line-up. Two main examples are Brooklyn and Cincinnati. Both are far from being any April morning glories.

Horton Smith's cracked wrist has now mended nicely and he is playing first-class golf again. He needed a long rest after three hard years of campaigning, so he should be an entry to watch in the next open at Fresh Meadow this June. Now and then what seems to be hard luck is just the opposite. It may work out his way in Smith's case and he can come back to the game with the keenness of 1930.

In the meanwhile, Mac Smith is now in England, already tuning up for the British open early in June. Mac, at forty, is still hot on the trail for his first national title. He is still playing as brilliantly as he ever played. It has been twenty-two years since he tied for the United States open, never to get that close again. But he will be a formidable entry at Sandwich if the old ghost of defeat doesn't come back to haunt him down the stretch.

Those experts who were saying the loss of Hafey and Grimes would have a blighting effect on the Cardinals are now beginning to practice quick starts in the general direction of "I told you so." The case hasn't been proved yet. But either Dean or Carleton must come through as a winning pitcher to plug up the gap. And the loss of a league-leading hitter is another pivot that must be replaced.

Johnny Weissmuller, still the world's best swimmer, has come close to being the best actor that sport has sent to motion pictures. This doesn't mean that he is any Barrymore yet by a couple of Australian crawls, but he has done a high-class job. And not even Barrymore ever looked the part in better fashion. Johnny can look better with practically no clothes on than most of the headliners look dressed to the limit with the latest sartorial designs.

HAROLD PRETTY IS GOLF CHAMP

Captures Junior Title at Uplands Club With Thirty-Six Total of 161

Harold Pretty captured the junior championship of the Uplands Golf Club Saturday by turning in a card of 80, which, added to his 81 of the week before, gave him a four-stroke lead at the end of the thirty-six holes medal play. The champion maintained a steady pace during both rounds and fully deserved his victory. R. Ford and Ken Lawson both shot eighty-fours in the second round to finish in a deadlock for second position with scores of 165. The remainder of the field was well bunched.

Scores follow:

Harold Pretty	161
R. Ford	165
Ken Lawson	165
L. Greer	179
W. Davis	182
D. Firth	182
D. Fairbairn	188
Joe Barlow	188
L. Hibberson	188
L. Roach	192
C. Goff	194
Fred Pearce	195
C. F. Thomas	219

All-Star XI to Meet Wednesday Loop Is Picked

THE executive of the Victoria and District Football League selected its all-star eleven at last night's meeting at the Y.M.C.A. to oppose the select squad from the Wednesday League at the Royal Athletic Park Wednesday evening, May 4, at 6 o'clock. Malcolm McCaig, of the Jokers, was chosen manager and the team follows: Chalmers (Jokers), goal; Joe Crowe (Thistles) and Leggett (Jokers), fullbacks; Telfer (Victoria City), Gibbons (Saanich Thistles) and Smith (Victoria City), halfbacks; Youson (Victoria West), S. Stewart (Esquimalt), John Watt (Esquimalt), Wagland (Esquimalt) and Murray (Victoria City), forwards. Joe Watt (Esquimalt) and Dan Glancy (Victoria City), reserves.

MUSGRAVE IS MEDALIST IN OAK BAY MEET

Turns in Card of 74 to Lead Field in Qualifying Round of Club Tourney

BEASLEY FINISHES IN SECOND PLACE

Playing a steady brand of golf from the first tee to the last green, A. S. G. Musgrave carried off the medal honors in the qualifying round in the men's club championship of the Victoria Golf Club, Sunday, by carding a fine 74, one stroke in front of Art Beasley. The cards turned in were of a high calibre, only six of the field breaking eighty. Scores of 86 or better qualified, but the three with 86's will have to play off for last place in the championship flight.

The defending champion, Jack Matson, was having trouble with his clubs and checked in with an 81, well in the qualifying group. Alan Taylor was third with 76, while J. D. D Campbell finished fourth with a 77, and H. Haynes carded 78 for fifth place. Hew Paterson also broke eighty and was sixth with a 79. The remainder of the titleseekers were well bunched.

A. S. G. Musgrave	74
A. G. Beasley	75
Alan Taylor	76
J. D. D. Campbell	77
H. Haynes	78
H. Paterson	79
J. H. Wilson	80
J. Matson	81
H. P. Johnson	81
W. C. Merston	81
K. Stevens	81
E. D. Todd	83
A. M. Watson	83
W. T. Barrett	84
H. P. Hepburn	85
*J. H. Benson	86
*H. G. Garrett	86
*J. A. Rithet	86
W. H. M. Haldane	87
R. Morris	87
C. R. Piers	88
R. H. Edgell	88
W. B. Wilson	88
W. L. McIntosh	88
L. C. Boyd	88
H. J. Davis	89
S. Haynes	90
J. Gray	92
W. B. Leach	92
J. F. Dick	92
J. D. Balfour	99
H. D. Bate	99
J. H. McLoughlin	101
F. J. D. Pemberton	109

* These three players having tied for sixteenth place, must play off before Saturday next.

GYMBOREE DATE DRAWING NEAR

Extensive Preparations Being Made to Insure Success of Final Show of Year

Activity is the byword at the Y.M.C.A. this week, and all is hustle and bustle as the members of the many different groups train for their parts in the mammoth gymboree to be staged Thursday, Friday and Saturday nights of this week.

The gymboree is the big event of the year, and marks the grand finale of the association's indoor schedule.

Archie McKinnon, physical instructor, and Vivian Shoemaker, boys' work secretary, have been planning and preparing for weeks to assure the success of the event, and state that they are confident that this year's performance will be the best ever staged by the association.

No circus is complete without a ringmaster, and N. Peterson, energetic Y.M.C.A. worker, has been chosen to fill this important role.

The lobby of the building is to be used as a "midway," where fun lovers may try their luck on the wheels of fortune.

The gymnasium will form the centre of attraction, and the programme will consist of selections by the Y.M.C.A. band, wrestling and boxing, under the direction of G. Lovatt and Harold Bailey; clowning, a maze march, bolas swinging by Jack Hartree, an elephant and springboard display by Allan Stewart and Richard Rhodes, a wand drill by the intermediate school division, tumbling by Len Oliver, Robert Gordon, Harry Robson, Archie McKinnon; Miss Irene Holness, Miss Francis and Miss Joan McKinnon; pyramids and an unspoken drama by the intermediate employ, and parallel bar and springboard display by the senior leader corps.

Philadelphia Wins In Twelfth Inning From Boston, 4 to 3

Walk Forces In Winning Counter—St. Louis Cardinals Defeat Cincinnati Reds, 4-2, to Move Up Notch—Cleveland Indians Wallop St. Louis Browns by 10-5 Score

NATIONAL LEAGUE

BOSTON, April 25.—Losing his control after two were out in the twelfth inning, relief pitcher Ben Cantwell walked pinch-hitter Douglas Tait to force in the winning run and give the Phillies a hard-earned 4-to-3 victory over the Braves today. It broke a six-game winning streak for the McKechnie men.

But for a bit of hard luck, the Braves could at least have tied the count in their half of the twelfth. Schulmerich singled with two on and only one out, but the ball hit Berger and he was automatically out.

	R.	H.	E.
Philadelphia	4	13	2
Boston	3	14	0

Batteries — Nichols, Collins and Todd, V. Davis; Zachary, Cantwell and Hargrave.

Cards Out of Cellar

CINCINNATI, April 25.—The St. Louis Cardinals and the Cincinnati Reds swapped places on the National League cellar steps today, the Cardinals mounting one by virtue of a 4 to 2 victory, and the Reds slipping farther down.

Until the sixth inning it seemed as if Cincinnati would get the best of a pitching contest. Chick Hafey's triple in the second, followed by Morrisey's double, gave the Reds a run which Lucas seemed able to hold. Then in the sixth, Frisch singled, and Bottomley followed suit past Harry Hellmann. Collins doubled and Mancuso's pop out and Gelbert's single were enough to make it three runs for the inning.

	R.	H.	E.
St. Louis	4	10	0
Cincinnati	2	10	1

Batteries — Hallahan and Mancuso; Lucas and Manion.

New York at Brooklyn—Rain.
Pittsburgh at Chicago—Cold.

AMERICAN LEAGUE

ST. LOUIS, April 25. — Clint Brown held St. Louis to six hits as the Cleveland Indians took the second of the series with the Browns, 10 to 5, in the only American League game played today. Ferrell slapped out a homer in the second for the initial score of the day and gave the Browns a good start, but St. Louis was having a poor time both in pitching and hitting. For the rest of the contest the Indians held a lead. Vosmik contributed a home run in the seventh. Sam Gray, who had won two of the three games he had opened this season, started for the Browns, but he gave way in the eighth to Hebert who, in turn, was replaced in the ninth by Blaeholder.

Tom Jenkins, St. Louis right fielder, drew the hard luck prize for the day. In the ninth inning, Cleveland loaded the bases with two out. Pitcher Brown was up at bat and popped a nice fly to Jenkins that should have retired the visitors, but Jenkins dropped the ball and the three Indians on base scampered home to give their team a five-score margin. In the last half of the ninth, Jenkins struck out on the offerings of the same Pitcher Brown whose fly he had dropped.

	R.	H.	E.
Cleveland	10	12	2
St. Louis	5	6	4

Batteries — Brown and Sewell; Gray, Hebert, Blaeholder and Ferrell.

Boston at Philadelphia—Rain.
Washington at New York—Cold.
Chicago at Detroit—Rain.

INTERNATIONAL LEAGUE

Rochester at Reading—Cold.
Buffalo at Jersey City—Cold.
At Newark: Montreal, 0; Newark, 1.

COAST LEAGUE

At Portland:	R.	H.	E.
Missions	2	6	0
Portland	4	10	1

Batteries—Cole, Briggs and Ricci; Koupal and Fitzpatrick.

SUNDAY'S RESULTS

National League

New York 7, Brooklyn 2.
Boston 2, Philadelphia 1.
Chicago 12, Pittsburgh 3.
St. Louis 8, Cincinnati 3.

American League

New York 9, Boston 2.
Washington 8, Philadelphia 2.
Detroit 10, Chicago 9.
Cleveland 14, St. Louis 3.

Coast League

Seattle 6-0, Hollywood 4-3.
Oakland 4-2, San Francisco 2-15
Mission 2-1, Portland 0-0.
Sacramento 19-4, Los Angeles 4-5.

International League

Buffalo 11, Jersey City 5.
Rochester 8, Reading 3.
Baltimore 9-6, Toronto 4-5.
Newark 16, Montreal 8.

Aston Villa And Arsenal Play to Draw

LONDON, April 25 (CP). — Arsenal and Aston Villa played to a one-all draw at Birmingham today in an English League, First Division, soccer match. The standing of the two clubs, who are struggling for the league championship now, is: Everton, 53; Arsenal, 48. Both have three more games to play, but on account of their substantial lead in points, the Liverpool club is picked to win the honor.

ORWELL FAVORED FOR RICH RACE

W. M. G. Singer's Colt Warm Favorite to Win Two Thousand Guineas Tomorrow

NEWMARKET, Eng., April 25 (CP).—W. M. G. Singer's good colt, Orwell, leading money winner of the two-year-olds on the English turf last year, was today installed a warm favorite for the running of the classic, Two Thousand Guineas, over the mile course here on Wednesday afternoon. Orwell is also the Derby favorite.

The field for the Two Thousand Guineas was reduced to fifteen today by the scratching of J. Dewar's Violator.

The betting on the Two Thousand today was as follows: Eleven to 8 against Orwell, 7 to 1 against Cockpen, 9 to 1 against Miracle, 100 to 9 against Rolling Rock, 100 to 8 against Clustine, 100 to 7 against Dastur and Lowingdale, 25 to 1 against Wyvern, Spencer and Paddington, 40 to 1 against Andrea, 50 to 1 against Sir Troops, 66 to 1 against Hesperus and Irish Rose, 200 to 1 against April Fifth.

J.B.A.A. TENNIS COURTS ARE OPEN

The J.B.A.A. tennis courts were officially declared open for the season Saturday. A large number of members took advantage of the opening and the courts were kept busy until dark. Secretary A. J. Fouracre announced that there is room for about ten more members. The membership this year will be limited.

SET SHOT PUT MARK

PRAGUE, April 25 (AP).—Frank Doida, of the Sport Club Slavia, established what was announced as a new world's record for the shot-put today—a distance of 16.05 metres (about 54.44 feet).

This qualifies Doida to participate in the Olympic games at Los Angeles. The former world's record was established by Emil Hirschfeld in 1928. It was 15.87 metres.

CLOSE MATCHES FEATURE MEET

Keen Competition Marks Opening Rounds of Roger Cup Tourney at Gorge Vale

Keen competition marked the opening rounds of the Roger Cup tourney at the Gorge Vale Golf Club Sunday. The tourney is a Calcutta two-ball foursome and will be played over a period of weeks until the final is reached. G. Cartwright and G. W. Stott won the silverware last year but have chosen different partners this year. Jimmy Todd, club champion, teamed with G. Murrell for his first victory over H. D. Reid and J. D. McNeill, 2 and 1.

Results follow:

First Round

J. Todd and G. Murrell won from H. D. Reid and J. D. McNeill, 2 and 1.

J. S. Gow and W. E. McKenzie won from T. Angus and W. G. Passmore, 2½ and 2.

H. H. Allen and J. Bennett won from D. A. Matthew and G. W. Stott, 1 up.

W. A. Humberstone and C. E. Burgess won from "Hap" Gandy and Jack Gann, 3 and 2.

R. Foulis and V. M. Gallon won from "Red" Lawson and F. S. Cudlip, 3 and 2.

Dr. D. M. Baillie and N. Pirrie won from D. Fyvie and Capt. H. L. Roberts, 3 and 2.

F. Thomas and C. F. Smith won from Capt. C. I. Mackenzie and J. Bartlett, 3 and 2.

W. Liddiard and Charles Kinloch won from A. J. Maynard and T. Cowden, 3 and 2.

D. W. Spence and J. A. Wiley won from G. Calder and W. A. Johnston, 1 up.

G. Cartwright and Major W. Rowson won from L. E. McLauchlin and J. Pollard, 1 up.

Second Round

J. Todd and G. Murrell, bye.

H. H. Allen and J. Bennett, bye.

W. A. Humberstone and C. E. Burgess won from J. S. Gow and W. E. Mackenzie, 3 and 2.

R. Foulis and V. M. Gallon won from F. Thomas and C. F. Smith, 1 up.

Dr. D. M. Baillie and N. Pirrie, bye.

W. H. Liddiard and C. Kinloch, bye.

D. W. Spence and J. A. Wiley, bye.

G. Cartwright and Major W. Rowson, bye.

THIRD ROUND DRAW

9:10 a.m.—H. H. Allen and J. Bennett and G. Cartwright and Major W. Rowson.

9:15 a.m.—D. W. Spence and J. A. Wiley vs. W. H. Liddiard and C. Kinloch.

9:20 a.m.—R. Foulis and V. M. Gallon vs. J. Todd and G. Murrell.

9:20 a.m.—W. A. Humberstone and C. E. Burgess vs. Dr. D. M. Baillie and N. Pirrie.

The first repertory theatre to be established in the East End of London has just been opened with Patrick Hamilton's "Rope."

JACKSON CUP SOCCER REPLAY BILLED FOR SATURDAY

Esquimalt XI Will Meet Jokers' Squad At Royal Athletic

Strong Elevens to Battle Again in Trophy Series in Second Game of Double-Header at Enclosure—First Fixture to Bring Together First Division Teams at 2 o'Clock

With the surviving eleven earning the right to clash with Victoria West for the Jackson Cup, symbolic of the Lower Island senior football championship, Esquimalt and Jokers will tangle in a replay match at the Royal Athletic Park at 3:45 o'clock in the second game of a doubleheader to be put on by the Victoria and District League and Lower Island Association. Victoria West will clash with Victoria City in the opening attraction at 2 o'clock in a First Division in the second half championship race. A large crowd is expected to travel to the enclosure to watch the fixtures.

Again Esquimalt will march on the field without the services of their star goalie, Louis De Costa, who is nursing an injured hand, and will be out for the remainder of the season. Darrel Mesher, veteran of the squad, will take over the goal duties and will do his best to emulate De Costa and bring the dockers through. In their last meeting with the Jokers two weeks ago, the Esquimalt eleven were held to a 1-1 deadlock after extra play.

With their strongest squad on deck, Jokers will be favored to take the measure of Esquimalt. Last week the Jokers suffered a 3-1 defeat at the hands of Victoria City, but were out with a weak team and took things easy, as victory meant little to them with such an important fixture carded this week. With Bond, Preston, Rivers, Margison, Nelson and Woodley in uniform, Jokers should click in grand style and force the dockers from the opening whistle. The six players mentioned were absent last week. Chalmers will guard the net for the Jokers and the remainder of the squad will be selected from the following: Margison, Leggett, Rivers, Anderson, Preston, McClimon, Rogers, Carmichael, Woodley, Bond, Nelson, McBay, Stofer and Campbell.

DOOKERS' SQUAD

Esquimalt is expected to line up with Mesher in goal and Joe Watt and Clyde at full back. Pepin, Williams and Sweeney will form the intermediate rank, while Bob Stewart, "Scotty" Stewart, John Watt, Mike Wagland and "Barney" Barnswell are expected to start on the front line of attack. This is practically the same squad which carried Esquimalt to the first half honors and are leading the second half race with six straight victories.

Although neither Victoria West nor Victoria City have a chance to cop the second half laurels, the match is expected to be watched with interest, as both teams will be fighting hard for a win from the start. The greenshirts downed City two weeks ago in a heavy-scoring battle, 5-4, after one of the most exciting fixtures played here for some time, as the lead swung from one side to the other.

Davis will referee the first tussle and the referee for the second game will be named later by the Lower Island Association.

Victoria High Sports Will Be Held on May 20

DUE to the fact that May 23 has been set aside for the public school sports, officials of the Victoria High School have advanced the date of the high school meet from Monday, May 23, to Friday, May 20. School athletes were busy filing their entries yesterday afternoon and over thirty were received by Coach William A. Roper in the boys' section of the meet. Coach Roper stated that, commencing later in the week, he will be out daily with the boys. Miss Mona G. Miller has received a number of entries from girl athletes of the institution.

Canadian Hoop Final Will Be Played May 3-5

WINNIPEG, April 25. — Officials of Winnipeg Toilers, senior basketball champions of Western Canada, have agreed to the proposal from Saint John Trojans, Eastern titleholders, to postpone the Canadian final series to be played at Saint John, which was scheduled to start on April 28. New dates of the finals are May 3, 5, and, if a third game is necessary, May 7.

PIGEON RACING

The Victoria and District Racing Pigeon Club held its first race of the season from Chilliwack, a distance of eighty-three miles. The birds were liberated at 12 noon. Following are the times:

R. Barry (Quaker Girl)	2:02:59
J. Bowcott (Amos)	2:05:50
S. Knott (Imperial)	2:05:59
N. Rowe (Panco)	2:06:38
R. Dickinson (Lady B.)	2:07:08
J. Stewart (Hercules)	2:07:17
R. F. Green (Sunshine)	2:07:31
W. R. Tait (Madam B.)	2:10:41
R. Margison (Cloudy)	2:11:45
G. Stewart (Rags)	2:12:55
J. Denoni (B.B.)	2:14:40

R. Barry won the pool. The next race will be from Chilliwack on April 30.

Doctor Dick's Letter Box

TIM MATSON

Photo by Cynthia Clayton

Dear Doctor,

For years, when calling for my husband with the car, one of the quickest things I did was to move into the nondriving seat, so as his "lordship" could plant himself confidently behind the wheel, and then proceed to show me "how it's done." He was the sort of man who would follow a female driver for 300 miles, just to watch for, and make scornful remarks about, her wrong signals and queer leaps and bounds, etc.—and, although I don't believe he ever once saw me drive, it used to give him great comfort and satisfaction to tell me how putrid I was.

Nor have I ever "handed him the reins" without having to listen to "Ha! Splendid! Still four teeth left in low—three in second—and two in high!" or, "Humph! What a lovely smell of burning! When you've cooked the brakes thoroughly, I suppose I'm expected to eat them?" So, Doctor, I nearly died the other night when a humble voice murmured, "You drive, dear—I want to relax!"!!! And he sticks to it! Honestly, Doctor, I'm frightened. Something must be very, very wrong.

Please help

SUSIE.

Dear Susie,

I can't, for the life of me, puzzle out what's wrong with your husband. Obviously, he has met with some terrible reverse, or is on the verge of something absolutely unimaginable in its approaching awfulness.

I should say that he is liable to become violent, and I advise you to discreetly have him examined by an Allenist, and don't get excited when the allenist suggests having him quietly put away. I also suspect that he is riddled with about ten of the worst possible diseases, and is liable to suddenly decompose, under your very nose. But before that, I am certain that he will make several attempts on your life—that is—after he has polished off the children and the housemaid. I am also positive that he is being blackmailed and that he has a pair of Marlene Dietrich's nail-scissors and the Lindbergh Baby secreted in one of his office drawers. Finally, I prophesy that he will shortly develop hydrophobia and an appetite for warm, fresh-slain, succulent human flesh!!! Grrrr, Susie! Hope I haven't upset you.

Cheerio.

D.D.

Women to Tee Off In Colwood Club Meet Next Monday

ENTRIES for the women's championship of the Royal Colwood Golf Club will close Friday evening at the clubhouse at 4:30 o'clock. Members wishing to tee off are asked to have their names in as soon as possible, as the officials wish to make the draw for the qualifying round, which will be held next Monday. Mrs. Sayward-Wilson will defend her championship. A large field is expected to face the starter.

"Old Uncle Willie" Petrolle

By HARDIN BURNLEY

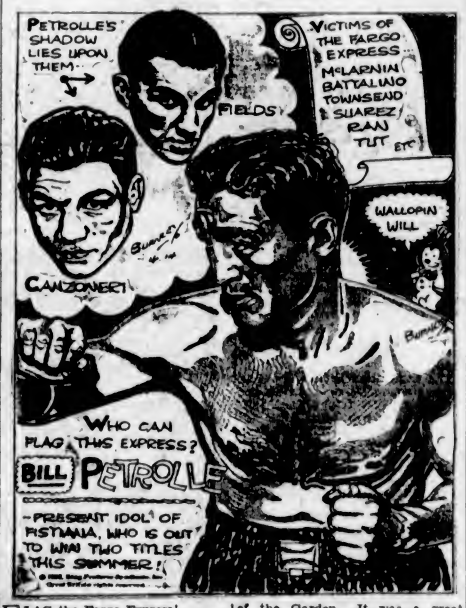

FLAG the Fargo Express!

Yeah, somebody must do it, but who?

"Old Uncle Willie" Petrolle, of down Dakota way, has been raising the very devil with the boys of two divisions and they don't like it. Lightweights and welters, they all look alike to Uncle Will, and strangely enough they all seem to fall alike before the battering of his iron fists.

Take a glimse at the list of Uncle Will's victims since he started on that remarkable "comeback" campaign: There's the great Jimmy McLarnin, who receipted for one of the worst lickings of his career in their first meeting at the Garden in New York. Jimmy and Uncle Will met twice thereafter, with Jimmy taking decisions. Jimmy, smart fighter that he is, had learned a lesson from that first engagement and changed his tactics in the subsequent meetings, boxing nicely and carefully and taking good precaution that Will's potent left hook didn't get home.

Then came King Tut, who had previously stopped Petrolle. Tut was tumbled in four rounds. In quick succession came Townsend, Suarez, Eddie Ran and the doughty Bat Battalino. Knockout victims, all.

That recent affair with Battalino will go down in ring history as one of the most vicious, bloody battles ever fought. For eleven and a half rounds Uncle Will and Bat threw leather. There was not one moment in that battle that either one stopped to take a breather. Bat wouldn't and Uncle Will couldn't. He had to fight to stave off that ever-coming, crowding, punching battler. It seemed inconceivable that two human beings could stand that grueling pace. And several times during that hectic bout Old Uncle Will teetered a bit as he headed for his corner at the close of a round. And it was a weary right arm that Petrolle raised and a wistful smile he turned to the audience in acknowledgment of applause which shook the very rafters of the Garden. It was a great fight and a great victory.

Who will be next? Lightweight Champion Toni Canzoneri is ready, but Petrolle would perhaps rather hold off until the warm weather for that one. He's getting on, you know, and at his pugilistic age it is not so seasy to take off the four or five pounds necessary to make the lightweight limit. The warm weather will help.

Then it is almost a certainty that he will hook up with Jimmy McLarnin before the Summer is out and possibly with Jackie Fields, holder of the welterweight title.

No matter who faces the Old Express the crowds will be there, for they will be assured of the one thing they pay to see and feel—a fight and thrills!

Charlie Belanger Decisions Trojack

WINNIPEG, April 25.—Charlie Belanger, light-heavyweight champion of Canada, scored a ten-round decision over Steve Trojack, heavyweight, in a main event here tonight. Both fighters are from Winnipeg.

MARK KOENIG WILL GO TO MISSIONS

DETROIT, April 25.—Mark Koenig, veteran Detroit Tiger infielder and pitching aspirant, whose release to Toronto of the International League was announced last week, will go to the San Francisco Missions instead. Koenig already has left to join the Pacific Coast League club.

ARTHUR WHITNEY JOINS BIG SIX

Phillies' Captain Climbs Into Select Circle of Batters After Good Try

Arthur "Pinky" Whitney, crack third baseman and captain of the Phillies, had climbed into the select circle of hitters today, the result of a big afternoon in helping his club beat the Boston Braves, 4 to 3. Whitney bagged a double and three singles in five trips to boost his average to .383 and pass Bill Terry, of the Giants, who was idle. Whitney was the only one of the leaders to see action.

The standing:

	G.	AB.	R.	H.	Pct.
Walker, Tigers	10	32	9	16	.500
Foxx, Athletics	10	38	12	18	.474
Johnson, Detroit	13	54	15	23	.426
Critz, Giants	11	55	6	23	.418
Suhr, Pirates	12	44	12	17	.386
Whitney, Phillies	12	47	11	18	.383

HOME RUN STANDING

Home runs yesterday:

Worthington, Braves	2
Vosmik, Indians	1
Ferrell, Browns	1

The leaders:

Terry, Giants	6
Ruth, Yankees	5
Byrd, Yankees	4
Gehrig, Yankees	4
Foxx, Athletics	4
Cochrane, Athletics	4

League totals:

American	58
National	31
Total	89

TOM ALLEY TO MEET SAVAGE ON SATURDAY

Surfboard Expert Will Appear in Main Event on Local Wrestling Card

ROCKY BROOKS TO CLASH WITH SMITH

Tom Alley, the lad who introduced the famous surfboard hold to local fans just about a month ago, will appear in the headliner Saturday evening at the Tillicum on Promoter Fred Richardson's wrestling card when he climbs through the ropes to meet Steve Savage, Chicago heavyweight, over the ten-round distance. Alley hails from New Zealand, and has been cleaning up regularly since his return from "down under." "Rocky" Brooks, Victoria, will face Jack Smith, Oklahoma Indian, in the five-round semi-wind-up. Local lads will open the programme at 8:45 o'clock.

The last time Alley performed here it was against Savage, and the bout ended in a draw after eight furious rounds. Savage gained the first fall, but the New Zealander came back and used his surfboard hold to advantage to even the count in the last round. Alley has improved 100 per cent since his tour of Australia, and will make the best of them step the limit.

Jack Smith showed here for the first time last week and dropped the decision to Savage in the main event. The Indian is smart and knows the game and should make Brooks grapple his best to come through. Smith tips the scales at 218 and Brooks around the 200 mark. The bout is expected to be fast and packed full of action.

GLASGOW, April 25 (CP).—Airdrieonians defeated Rangers by the score of 3 to 0 in a Scottish League First Division soccer match today.

LIONEL CONACHER TO PLAY LACROSSE FOR MAROON SQUAD

MONTREAL, April 26.—The Gazette today publishes the following in its sporting pages:

"A compromise has been reached between Lionel Conacher and lacrosse and wrestling.

"The 'big train' of Canadian sport will definitely play for Maroons in the International Professional Lacrosse League this season and he will also fulfil the terms of a professional wrestling contract signed in Toronto, according to information released yesterday from a reliable source.

"Conny will wrestle from now until August 1, when his contract for mat manoeuvres expires, and then he will join the Maroons for the second half of the (lacrosse) schedule which begins late in August, and he will remain with them until the end of the campaign."

If she's going to be so cool---you be cool, too!

WEAR Penmans Lightweight Underwear

ECZEMA, PSORIASIS
And All Skin and Blood Diseases
TAKE OUR REMEDIES
We consider all Skin Diseases to arise from a Toxic condition of the Blood, and for these troubles we recommend Internal treatment, with ointment and medicated soaps. We send book on Skin and Blood Diseases, also one on "Diseases of Men." Testimonials and advice in plain envelope free by mail. Consultation by appointment only. No charge. Mail orders and tablet remedies a specialty.
ENGLISH HERBAL DISPENSARY LTD.
Phone DOUGLAS 2394
1359 Davie Street Vancouver, B.C.
Canada's Only Qualified Herbalist
Established 10 Years in Vancouver

Men's Polo Cloth OVERCOATS
Smart Fawn Shades
Guard and Half-Belt Models
$25.00 $27.50
PRICE & SMITH, Ltd.
614 Yates Street

MACDONALD'S Fine Cut
with ZIG-ZAG papers attached

Insist on "GRANT'S BEST PROCURABLE"—The Original
For Sale at Vendors or direct from "Mail Order Dept." Liquor Control Board, Victoria, B.C.

GRANT'S "BEST PROCURABLE"
PURE SCOTCH WHISKY
RICHEST IN FINEST HIGHLAND MALT
Bottled and guaranteed by William Grant & Sons Limited Glenfiddich and Balvenie-Glenlivet Distilleries, Dufftown & Glasgow, Scotland.
This advertisement is not published or displayed by the Liquor Control Board or the Government of British Columbia.

MERCURY GOLF SOCKS
Made of the finest botany yarns. In all the new plain and fancy colour combinations. Insist upon Mercury Golf Socks and you'll get real wear out of them.
$1.00 $1.50 $2.00 AND UP
Sold by nearly all good men's wear stores

Now Available to Canadian Connoisseurs
DIXON'S DOUBLE DIAMOND PORT
The port Charles Dickens knew and immortalized in "Nicholas Nickleby," Chapter xxxvii.
As served in most of the principal restaurants and theatre bars in London, England.
$2.35 Reputed Quart Including Tax
This advertisement is not published or displayed by the Liquor Control Board or by the Government of British Columbia.

Kent's
PHONE US FOR A Free Demonstration OF THE NEW Westinghouse Easy Washer
$98.50
We Sell Them on Easy Monthly Payments
Also
Vacuum Cleaners
Ironers
Clocks, Percolators
KENT'S
641 Yates E 6013

W. & J. WILSON
Men's and Boys' Clothes
Jaeger Woollens—Burberry Coats
Established 1862
1217 Government Street Phone G 5613

SAVE MONEY
Cycle to Work You'll feel Better Work Better
AT today's remarkably low C.C.M. prices, it won't take you long to pay for a C.C.M. with the car fare or bus fare a bicycle will save.
With a bicycle you can ride all the way from your home to work, arriving on time every day. No walking—no waiting on corners—no crowding—no strap-hanging. Just an exhilarating ride in the fresh air on one of the world's finest bicycles.
7 Points of C·C·M· Superiority
1—C.C.M. Triplex Crank Hanger.
2—C.C.M. Improved Hercules Coaster Brake.
3—C.C.M. 20-Year Nickel Plating.
4—C.C.M. Hard-wearing Enamel baked-on over a coat of Rust-proof.
5—Gibson Pedals (on most models).
6—Dunlop Tires.
7—C·C·M· Owner's Service Guarantee Bond
It guarantees the quality of the bicycle and the service to be given on it. Ask your dealer to show you this C.C.M. Owner's Service Guarantee Bond when you drop in to see his new 1932 C.C.M. models.
Record Low Prices
This is the year of all years to buy a C.C.M. bicycle. The quality and values are simply unbeatable. Ask your dealer for a copy of the new C.C.M. Catalogue or write to Canada Cycle and Motor Company, Limited, Weston (Ontario), Montreal, Winnipeg or Vancouver.
720
C·C·M· Bicycles
Boys' and Girls' Models $34.50
Motorbike Regular 42.50
C.C.M. Standard 38.00
De Luxe Roadster $44.00
C.M.M. Sport 47.00
Motorbike Superb 52.00
Hudson's Bay Company Third Floor
Peden Bros. C.C.M. Bicycles Joycycles, Wagons Douglas Street
PLIMLEY & RITCHIE C.C.M. Massey Bicycles Joycycles, Wagons 611 View Street, Arcade Bldg.
Buy Your C.C.M. From ROBINSON'S Opp. Colonist
B. J. SMITH C.C.M. Redbird Bicycles Joycycles—Expert Repairs Opp. Hudson's Bay Co.
Victory Cycle Works 581 Johnson Street JACOB AARONSON, Prop. C.C.M. Bicycles and Repairs

FINANCE - COMMERCE - MARKETS

Few Changes in Market Leaders At Wall Street

NEW YORK, April 25. — Supply and demand balanced rather nicely in today's stock market, and net changes of most leaders were limited to minor fractions. Gains and losses were about evenly distributed.

It was the dullest session since September 1, 1931, for only 641,290 shares changed hands.

Late selling of Allied Chemical on word that first quarter earnings had fallen short of the $1.50 dividend requirement proved moderately unsettling, and the market eased from the highs.

Steel common reached a new low at 28 1-4 in the morning, and was off 5-8 net at 28 1-2. American Telephone crossed par on the rally but finished unchanged. Allied Chemical broke more than 3 to a new minimum, the largest fluctuation made by any active stock. North American, Consolidated Gas, Woolworth, American Tobacco "B," Radio, Bethlehem, Westinghouse, Case and People's Gas were steady to firm.

Better support for Standard of New Jersey, after the stock had duplicated last week's record low of 10 7-8, seemed to reflect covering by traders who were not so sure the extra dividend would be omitted at the next directors' meeting. General Foods, which has been heavy since its first quarter results were published, lost a point, and Borden was down almost 2. U.S. Steel preferred appeared more confident of a regular dividend tomorrow, rallying 2 1-4 to 83. Several leading rails showed fractional losses.

The bond market drifted into slumberland today and, although the averages gave way fractionally, there was an appreciable drying-up of offerings.

Sales totaled but $6,310,000, par value, the smallest volume for a full session since August 3, last year.

(Logan & Bryan)
(All Fractions in Eighths)

ELECTRICAL AND MANUFACTURING	High	Low	Close
Elec. Auto Lite	15	..	15
El. Storage Batt.	19-4	..	19-4
Foster Wheeler	5-4	..	5-4
General Electric	14-5	14-1	14-4
Intl. Combus. Engr.	6-6	6-3	6-5
Westinghouse El.	22-4	22	22-4
Elec. Bond & Share	14-3	13-7	14-3
MISCELLANEOUS AND MANUFACTURING			
Abitibi Power & Paper	1	..	1
Amn. Can. Co.	43-2	41-4	42-3
Bendix	7-3	7-2	7-3
Case Threshing	34-1	32-3	33-1
Continental Can.	27-3	26-1	27
Curtiss-Wright	1-1	..	1-1
Dupont de Nemours	30-4	29-1	29-4
Eastman Kodak	55-1	54	54-5
Gillette	15-6	15-2	15-3
Gold Dust	11-4	..	11-4
Intl. Harvester	30-1	19-1	19-5
Natl. Cash Register	9-1	8-7	8-7
Natl. Lead	68	..	68
Pullman	15-4	..	15-4
Radio Corpn. of Amn.	5-2	4-7	5-1
Underwood Type	13	11-4	11-4
United Aircraft	13-1	11-3	11-5
Worthington Pump	9-5	..	9-5
RAILS			
Atchison	45	43-7	44-5
Baltimore & Ohio	9-7	9-3	9-4
Canadian Pacific	12-2	12-1	12-1
Ches. & Ohio	16-6	16-1	16-5
Chicago & Northwest.	4-7	4	4-5
Chicago Gt. West	3-4	..	3-4
C., M. & St. P.	1-4	..	1-4
Del. & Hudson	55	54-6	54-6
Del., Lack. & West.	15	..	15
Gt. Northern pfd.	11	10-5	11
Ill. Central	11-3	10-3	11
Louis. & Nash.	13-4	..	12-4
Mo. K. & Tex.	3-3	..	3-3
N.Y. Central	20-1	19-2	19-5
N.Y., New Haven & H.	15	13-7	14-4
Northern Pacific	11-2	11-1	11-3
Pennsylvania R.R.	13-3	13	13
Reading	17-2	..	17-2
St. Louis S. W.	14-5	13-6	14-3
Union Pacific	54	51-1	53
STEEL AND IRON			
Amn. Car & Foundry	5-4	..	5-4
Amn. Locomotive	5-2	..	5-2
Bethlehem Steel	13-1	12-4	13-7
Byers (AM) Co.	9-1	8-5	9-1
General Tank	17-4	..	17-4
Rep. Iron & Steel	3-3	3-3	3-3
Union Tank Car	12-4	..	12-4
U.S. Steel	29-5	28-3	28-4
Vanadium	8-5	..	8-6
Westingh. Air Brake	11-4	11-2	11-4
AUTOMOBILE AND ACCESSORIES			
Auburn	41-1	39-5	39-5
Chrysler	9-5	9-3	9-3
General Motor	12	11-4	11-5
Graham-Paige	1-5	..	1-5
Hudson	4-5	..	4-5
Hupp	2-1	..	2-1
Packard	2-5	2-4	2-5
Stewart-Warner	3	..	3
Studebaker	5-7	..	5-7
Timken Roller	14-4	..	14-4
White	8-4	..	8-4
Willys-Overland	0-6	..	0-5
Yellow Truck	3-3	..	3-3
TIRES AND RUBBER			
Goodrich	3-5	..	3-5
Goodyear	10-3	..	10-3
PUBLIC UTILITY			
Amn. Foreign Power	4	3-5	4
Amn. Power & Light	9-2	8-7	9-2
Amn. Tel. & Tel.	100-4	97-6	99-3
Amn. Waterworks	30	19-6	30
Brook. Man.	38	35-1	38
Columbia Gas	8-1	7-7	8-1
Consol Gas, N.Y.	52-2	50-2	50-5
Elec. Power & Lt.	7-6	7-3	7-4
Inter. Tel. & Tel.	6-1	6	6-1
Louisville Gas	18-3	..	16-3
North American	24-4	23-3	24
Pacific Gas & Elec.	26-6	25	26-3
So. Cal. Edison	24-4	..	24-4
Stand. Gas & Elec.	17-3	17	17
United Corpn.	8-6	8-3	8-5
Western Union	27-4	26-4	27-4
Natl. Power & Light	12	11-6	11-7
Public Service	44-6	43-3	44
FOOD PRODUCTS			
Borden Co.	29-3	27	27
Canada Dry	8-6	..	8-6
Coca Cola	97-3	96	96-7
Contl. Baking "A"	3-6	..	3-6
Corn Products	33-3	31	32
Gen. Foods	31-3	30-4	31
Gt. West Sugar	4-4	..	4-4
Loose Wiles Biscuits	26-6	..	26-6
Natl. Biscuit	33-4	33-4	33-4
Natl. Dairy Prod.	23-3	22-7	23-3
Safeway Stores	45-7	44-4	45-7
Standard Brands	11-3	11	11-1
United Fruit	30-3	30	30-3
White Rock	17-6	..	17-6
APPAREL			
Amer. Woolen pfd.	34-5	..	34-5
RETAIL TRADE			
Drug, Inc.	36-2	38-3	39
S. S. Kresge Co.	10-3	..	10-3
Kruger Toll	9-3	..	9-3
Montgomery Ward	7-4	7-1	7-3
Sears Roebuck	20-7	20-3	20-3
Schulte Retail	1-4	..	1-4
F. W. Woolworth	37-6	36-3	37-5

TOBACCOS	High	Low	Close
Amn. Tob. "B"	68-7	66-6	68
Lorillard	14-4	14-2	14-4
Reynolds Tobacco "B"	32	31-6	31-6
MISCELLANEOUS			
Fox Film "A"	2-3	2-1	2-1
Gen. Asphalt	8-4	..	8-4
Intl. Match pfd.	0-4	..	0-4
Johns-Manville	13-4	12	13-4
Loews	23-6	22-4	23-6
Otis Elevator	13-4	13	13
Paramount Famous	4-2	4-1	4-1
Shuert Theatre	0-2	..	0-2
Trans America	3-3	3-1	3-3
U.S. Realty	6	..	6
Walworth	1-1	..	1-1
Warner Bros.	1-5	1-4	1-4
Comw. & Southern	2-3	2-3	2-4
Amn. Intl.	4-5	..	4-5
CHEMICAL			
Air Reduction	38-3	37	37-1
Allied Chemical	56-6	55-5	55-5
Columbia Carbon	23-3	22-4	22-6
Com. Solvents	6-4	6-2	6-4
Lambert	36-5	36-4	36-4
Natl. Distillers	17-6	17-4	17-4
Union Carbide	21-2	20-4	20-6
United Carbon	8-4	..	8-4
U.S. Ind. Alcohol	21	20-5	21
OIL AND REFINING			
Amerada	14	..	14
Atlantic Ref.	9-5	9-4	9-4
Barnsdall	4-3	4	4
Contl. Oil	5	..	5
Houston Oil	13-5	..	13-5
Mid. Contl Pete.	4-4	..	4-4
Phillips Petro	4-3	4-1	4-3
Royal Dutch	14-6	14	14-3
Shell Union Oil	2-5	..	2-5
Sinclair Cons. Oil	4-6	4-4	4-5
Skelly Oil	3-2	..	3-3
Stand. Oil, Cal.	19	17-1	19
Stand. Oil, N.J.	21-4	19-7	21-2
Socony	8-2	8	8-1
Texas Corpn.	11	10-5	10-7
Texas Pac. Coal	2	..	2
Union Oil, Cal.	10-4	..	10-4
MINING AND SMELTING			
Alaska Juneau	11-5	11-1	11-3
Amn. Smelting	9-3	..	8-3
Anaconda Copper	5-1	5	5-1
Calumet Hecla	3-1	..	3-1
Dome	3-6	..	3-6
Granby	3-7	..	3-7
Intl. Nickel	5-7	5-6	5-7
Kennecott	7-4	7-1	7-3
Masma Copper	5-7	5-9	5-7
McKeeport Tin	39-3	38-2	39-1
Nevada Cons.	3-6	3-3	3-6
Phelps Dodge	5-4	..	5-4
St. Joe Lead	5-4	..	5-4
U.S. Smelting	14-1	14	14

Montreal-Toronto Stock Quotations

(Logan & Bryan)
(All Fractions in Eighths)

	Bid
Abitibi Power	1
Alberta Pacific	3-5
Asbestos	15
Bell Telephone	55
B.C. Packing	75
Brazil	2-3
B.C. Power "A"	17
B.C. Power "B"	3-7
Can. Car Pfd.	4
Can. Cement	3-4
Can. Cement pfd.	39
Can. Gypsum	3
Can. Power	50
C.P.R.	12-5
Can. Steamers	2-4
Cockshutt Plow	4
Cons. M. & S.	33
Dominion Textile	40
Fraser Cos.	0-8
General Steel Wares	1-4
Hamilton Bridge	3-4
Intl. Nickel	6-4
Lake of Woods	5-6
Massey-Harris	2-6
Natl. Breweries	30
Natl. Steel Car	9-7
Steel of Canada	15
Winnipeg Elec.	2-5
CURBS	
Associated Breweries	5
B.A. Oil	8-4
Distillers-Seagram	3-1
Dryden Paper	1-2
East Dairies	10
Imperial Oil	7-7
Imperial Tob., Can.	7-3
Intl. Petrol.	10-1
McColl-Frontenac	8
Walker-Good	3
UTILITIES	
Foreign Power	2
Intl. Util. "A"	4-6
MISCELLANEOUS	
Canada Gypsum	3
BANKS	Min. Prices
Canadienne	155-4
Commerce	178
Dominion	179
Imperial	178
Montreal	205
Nova Scotia	259
Royal	201
Toronto	183

DIVIDEND RATE REDUCED

MONTREAL, April 25.—The common stock of Canadian Car & Foundry Company today was placed on a 15c quarterly dividend basis in place of the 25c dividend declared hitherto.

Foreign Bonds

(Logan & Bryan)

	Bid	Asked
Argentine 5%, 1955	48¾	50
Argentine 5%, 1957	48½	52
Antioquia 7%, 1945	5¾	6¼
Australia 5%, 1955	58½	62
Austrian 7%, 1943	66¾	72
Belgium 5%, 1955	83½	84
Berlin 6%, 1958	20	21½
Berlin City El. 6½%, 1951	30	34
Berlin City El. 6½%, 1955	27½	37¼
Bolivia 8%, 1947	15½	15½
Bogota 9%, 1945	11½	14
Brazil 6½%, 1957	17	17½
Buenos Aires 6½%, 1961	30	50
Buenos Aires 6½%, 1955	41½	50
Canada 5%, 1952	95½	96½
Can. Nat. 4½%, 1951	86½	86¾
Can. Nat. 4½%, 1946	79½	79
Can. Nor. 7%, 1940	98¾	99
Chile 6%, 1960	7½	8
Chile 7%, 1942	9	10
Costa Rica 7%, 1951	34½	36
Chile Mtge. Bank 6%, 1961	8	10
Colombia 6%, 1951	19½	19½
Col. Mtge. Bank 7%, 1946	19	26
French 7%, 1949	119½	120
French 7½%, 1941	121½	125½
German 5½%, 1965	25½	25½
German 7%, 1949	57½	58½
Gt. Con. El. P. 7%, 1944	44	48
Irish Free State 5%, 1960	73½	100
Japan 5½%, 1985	58½	59½
Japan 5½%, 1954	68½	69
New South Wales 5%, 1957	50	51
Norway 5½%, 1965	69½	74
Oriental Dev. 5½%, 1958	68½	70
Peru 6%, 1960	4	4½
Peru 7%, 1958	9½	10
Poland 8%, 1950	52	54¼
Queensland 7%, 1941	55	76½
Rio de Janeiro 6½%, 1953	7	8½
Rhine West 6%, 1952	27½	29
Rhine West 8%, 1955	24½	25¾
Sao Paulo City 8%, 1952	11	14
Sao Paulo State 6%, 1968	9	11
Sao Paulo State 7%, 1940	48	60
Sweden 5½%, 1954	70	80
Swiss 5½%, 1948	102¾	105
United Kingdom 5½%, 1937	100¼	100¼
Uruguay 8%, 1960	24	27½
Uruguay 8%, 1946	40½	44

Liverpool Wheat

LIVERPOOL, April 25 (CP).—Broomhall's wheat quotations, c.i.f., Liverpool, based on today's Canadian exchange rate of 3.15 for April shipment:

	Today	Sat'y
No. 2 Man. Northern, Atlantic, April	75¾	75¾
No. 3 Man. Northern, Vancouver, April	73¼	73½
No. 3 Man. Northern, Atlantic, April	73¾	73¾
No. 3 Man. Northern, Vancouver, April	70¾	71¼
Argentine (Rosafe 64 lbs.)	65¾	65
Australian, April	71¼	71¾
U.S. No. 1 Hard Winter, Atlantic, April	69½	69¼

AT NEW YORK

NEW YORK, April 25.—Bonded wheat closed firm.

	High	Low	Close
May	56	55	55¾
July	60½	60	60½
October	..	..	53½

DOMINION BONDS AND WAR LOAN SECURITIES

(Burne & Wainwright)

			Bid	Asked
Dom. of Can.	5½%	1932	100.00	100.675
" "	5½%	1933	100.75	101.00
" "	5½%	1934	100.125	100.50
" "	5 %	1937	106.00	106.75
" "	5½%	1937	104.125	105.625
" "	5 %	1943	95.75	97.125
" "	4½%	1946	93.00	93.50
" "	4½%	1944	91.50	92.75
" "	4½%	1946	91.00	92.00
Conver. Loan	4½%	1956	89.25	90.00
" "	4½%	1957	89.50	90.50
" "	4½%	1959	92.00	92.50
C.N.R. Loan	4½%	1959	91.50	92.25
" "	4½%	1951	88.00	89.75
" "	4½%	1954	88.00	89.00
" "	5 %	1954	93.25	94.25
" "	4½%	1958	91.25	92.25
" "	4½%	1956	88.00	89.00
" "	4½%	1957	88.00	89.00
" "	4½%	1962	87.00	88.00
" "	5 %	1969	94.35	95.00
" "	5 %	1970	94.00	95.00
Natl. Service	5 %	1936		99.25
" "	5 %	1941		97.125

All prices subject to 25c per $100 brokerage either way.

C.N.R. WEEKLY REVENUES

MONTREAL, April 25 (CP).—Gross revenues of the Canadian National Railways for the week ended April 21, were $2,690,499, as compared with $3,531,682 for the corresponding period in 1931, a decrease of $841,183.

FOREIGN EXCHANGE

NEW YORK, April 25.—Foreign exchange irregular.
Great Britain dollars, others cents.
France—Demand 3.94 1-16; cables 3.94⅛.
Italy—Demand 5.14; cables 5.14½.
Demand:
Belgium—14.01½.
Germany—23.76.
Holland—40.51.
Norway—18.34.
Sweden—18.29.
Denmark—20.24.
Switzerland—19.46½.
Spain—7.80.
Portugal—3.39.
Greece—1.28⅝.
Poland—11.30.
Czechoslovakia—3.96⅝.
Jugoslavia—1.78.
Austria—13.99.
Rumania—.59¾.
Argentina—25.79.
Brazil—6.31½.
Uruguay—46.00.
Tokio—32.31½.
Shanghai—31.00.
Montreal—99.52⅝.
Mexico City (silver peso)—33.67.
Note—Demand rates are nominal.

STERLING EXCHANGE

NEW YORK, April 25.—Demand 3.67; cables 3.57¾; sixty-day bills 3.66¼.

MINE ISSUES AT VANCOUVER GAIN

Gold Stocks Hold Main Trading Interest—Pioneer and Reno Move Upward

VANCOUVER, April 25 (CP).—Fairly heavy buying support came to the aid of the Stock Market here today and active issues closed with an upward tendency. Gains ranged from fractions to 3 and 5 points. Gold issues again held the spotlight, accounting for the majority of transactions during the day. Snowflake, an absentee from trading for some time, made a reappearance, large blocks changing hands at 1-2c.

Pioneer recovered some of its 18-point drop of Saturday's session, closing at 3.25, up 5c. Reno Gold, opening slightly firmer at 41c, sold up to 43 1-2c in late trading, at which figure it closed, a net gain of 3c over the previous close. Lorne Gold at 14c was fractionally higher. Other active issues closed firm.

MORNING SALES

Oils

Home Oil—10 at .15; 300 at .15.

Mines

Bla Missouri—1,000 at .07.
Lorne Gold—500 at .14; 1,300 at .14½; 250 at .15.
Noble Five—500 .03.
Pioneer Gold—225 at 3.25.
Premier Gold—1,800 at .41; 50 at .42.
Reno Gold—500 at .41.

AFTERNOON SALES

Listed Oils

A.P. Con—120 at .05.
C. & E. Corp.—40 at 15.

Listed Mines

Bridge River Con.—3,000 at .09¼; 1,000 at .09½.
Pioneer Gold—15 at 3.25.
Premier Gold—25 at .40; 300 at .41.
Reno Gold—500 at .41½; 2,000 at .42; 700 at .42½.

Unlisted Mines

Lorne Gold—500 at .14¾.
Noble Five—13,000 at .03.

CURB EXCHANGE

Snowflake—39,000 at .00½.

Canadian Bonds

PROVINCIAL	
Prov. of Ont. 4½%	93
Prov. of Ont. 5%	95
Prov. of Ont. 6%	103
Prov. of Alberta 4½%	50
Prov. of Alberta 5%	57
Prov. of Manitoba 4½%	66
Prov. of Manitoba 5%	57½
Prov. of Sask. 4½%	78
Prov. of Sask. 5%	86
Prov. of B.C. 4½%	89
Prov. of B.C. 5%	90
PUBLIC UTILITY	
Beauharnois 6%, 1959	41
B.C. Power 5½%, 1960	85½
B.C. Power 5%, 1960	76
B.C. Telephone 5%	90
Calgary Power 5%, 1960	80½
C.P.R. 4½%, 1944	78½
C.P.R. 5%, 1954	77
Canada Steamships 6%, 1941	34½
Gatineau Power 5%, 1956	71
Montreal Tramways 5%, 1955	74½
Montreal Power 5%, 1970	84
Ontario Power Service 5½%, 1950	57
Power Corporation 5%, 1952	55
West Kootenay Power 5%, 1956	83
Western Power 5%, 1949	87
INDUSTRIAL	
Abitibi P. & P. 5%, 1953	45
Acadia Sugar 5%, 1946	77½
Alberta Pacific Grain 6%, 1948	72
B.A. Oil 5%, 1945	85
Dominion Canners 5%, 1940	101
Dominion Tar & Chemical 6%, 1949	76
Federal Grain 6%, 1949	71
Gt. Lakes Paper 5%, 1950	32
Maple Leaf Milling 5½%, 1947	59
Massey-Harris 5%, 1947	51
United Grain Growers 5%, 1948	70½
Canadian Vickers 6%, 1947	72½

WHEAT VALUES GAIN SLIGHTLY

Fluctuations Narrow at Winnipeg Market — Early Losses Overcome

WINNIPEG, April 25 (CP).—Taking their cue from Chicago, wheat prices on Winnipeg's Grain Market rose rapidly in the last hour today to overcome earlier fractional declines. In a session of active trading values at the close gained more than 1-2c.

Fluctuations were narrow throughout. May delivery added 5-8c to close at 62 5-8 and July the same amount at 64 5-8 to 64 3-4. October was 1-2c up at 67 1-4.

Forecasts of colder weather with frost in the United States Winter wheat belt discounted the effect here of continued general rains in the Canadian West. Plentiful moisture for the seeding season has been assured, even the drought areas of Saskatchewan receiving its quota.

Though some export sales were made over the week-end from both Atlantic and Pacific ports, the amount was not available.

Cash grain trading was dull. Spreads closed practically unchanged. Coarse grains futures trading was of a routine character.

(Logan & Bryan)

	Open	High	Low	Close
Wheat—				
May	52½	52⅝	51⅞	52⅝
October	66⅝	67⅛	65⅝	67¼
July	64¼	64⅝	63⅞	64⅝
Oats—				
May	33¼	34⅝	33	34⅝
October	32¼	32⅝	31¼	32½
July	32⅝	33⅛	32½	33⅛
Rye—				
July	45⅝	45⅝	44½	45¼
October	47½	47½	46½	47½
May	46	46½	43½	43½
Barley—				
July	41⅝	42⅝	41⅞	42⅝
October	39½	39⅝	39⅝	39½
May	41⅝	42⅝	41½	42⅝
Flax—				
July	100	100	99½	99⅝
May	97⅝	97⅝	96½	97⅝
October	102½	102½	101⅝	102

CASH GRAIN

Wheat—1 H, 55⅝; 1 N, 53½; 3, 50⅝; 3, 55⅝; 4, 53⅝; 5, 51½; 5, 45⅝; feed, 43⅝; track, 52⅝; 1 AD, 55⅝; 2, 77⅝; 3, 55⅝; 4, 52⅝.

Oats—2 CW, 34½; 3, 32¼; extra 1 feed, 31⅝; 1 feed, 30½; 2 feed, 29⅝; track, 34⅝.

Rye—1 CW, 43⅝; 2, 43⅝; 3, 42½; rejected 3 CW, 40⅝; rejected, 38½; track, 43⅝.

Barley—2 ROW, 44⅝; 5 ROW, 47⅝; 3, 42½; 4, 40½; 6, 38⅝; track, 42⅝.

Flax—1 NWC, 97½; 2, 93½; 3, 72⅝; track, 97⅝.

Stocks and Bonds

(A. E. AMES & CO., VICTORIA)

	Bid	Asked
Abitibi Power & Paper, pfd.	..	5⅝
Beatty Bros., com.	..	9
Beatty Bros., pfd.	50	57
Bell Telephone	85	95⅝
Brazilian T. L. & P.	9⅞	9½
B. A. Oil	8⅛	8⅝
B.C. Power "A"	71	17½
B.C. Power "B"	3⅞	..
Building Products "A"	14	..
Canadian Breweries "A"	1	1½
Can. Canners "B"	..	9
Can. Cement, pfd.	30	37¼
Canadian Hydro Electric	..	45
Canadian Pacific	13⅝	13⅞
Cockshutt Plow	4	..
Con. Smeltere	38	40
Cosmos Imp., com.	3⅝	4½
Dominion Bridge	..	27
Dom. Textile	40	..
Ford of Canada "A"	9¾	9⅞
Frost Steel & Wire, pfd.	..	50
Goodyear Tire	..	50
Imperial Tobaccio	7	7¼
Imperial Tibacco	7	7¼
International Nickel	8¼	8⅝
International Petroleum	10⅛	10½
International Utilities "A"	4⅝	..
Jamaica Pub. Ser.	2⅞	3
McColl-Frontenac	7¼	8½
Nat. Breweries	..	24
Ogilvie Flour	163	..
Ottawa L. H. & P.	100	..
Page-Hersey Tubes	42	44
Power Corporation	..	36½
Quebec Power	15	15
Riverside "A"	9	11
Service Station "A"	3½	5
Service Station, pfd. "A"	30½	34
Shawinigan W. & P.	..	33
Sherwin-Williams	7	8
Steel of Canada, com.	15	15⅝
Walkers G. & W.	2½	2¾
Winnipeg Electric, com.	2	2⅞

Canadian Dollar And Pound Rates

MONTREAL, April 25.—Prices for the pound sterling fell steadily in Montreal today, in line with its action in New York. At the close the price of $4.0869 was approximately 9 cents under Saturday's final figure.

United States funds held practically unchanged at 11 7-8 per cent premium over the Canadian dollar.

AT NEW YORK

NEW YORK, April 25.—The pound sterling today broke away from its recent narrow fluctuations and declined 8 cents on local foreign exchanges to close at $3.66 3-8 for cable transfers. The Canadian dollar ended the day unchanged at 89 3-4 cents.

Some dealers attributed the break in sterling to lack of official support. Sterling started the day 2 7-8 cents lower at $3.71 1-2, eased to $3.69 3-4 at noon, sold for $3.68 5-8 in mid-afternoon, and closed at $3.66 3-4.

LATIN AMERICAN BOND QUOTATIONS

C. L. H. Branson)

	Bid	Asked
Argentine 5%, 1957	48½	53
Antioquia 7%, 1945	5¾	6¼
Bolivia 8%, 1947	5½	6½
Bogota 9%, 1945	11½	14
Brazil 5½% 1957	17	17½
Buenos Aires 6½%, 1961	..	30
Buenos Aires 6½%, 1958	41½	50
Chile 6%, 1960	7½	9¼
Chile 7%, 1942	9	10
Costa Rica 7%, 1951	34½	38
Chile Mtge. Bank 6%, 1961	9	10
Colombia 6%, 1961	18¼	18½
Col. Mtge. Bank 7%, 1946	19	26
Peru 6%, 1960	3	4½
Peru 7%, 1959	9½	19
Rio de Janiero 6½%, 1953	7	8½
Sao Paulo City 8%, 1952	11	14
Sao Paulo St. 6%, 1968	9	11
Sao Paulo St. 7%, 1940	40	60
Uruguay 8%, 1960	24	27½
Uruguay 8%, 1946	40½	44

Montreal Produce

MONTREAL, April 25. — Butter, cheese and eggs, which declined in price here last week, opened the new week today unchanged from Saturday's level, but with a slightly firmer tone in the carlot market.

Cheese—Current, 10; Summer, 12 to 12 1-2.

Butter—No. 1 finest, 16 1-2.

Eggs—Fresh specials in cartons, 23; fresh extras in cartons, 22; fresh firsts in cartons, 20.

Stock Prices Hold Fairly Steady at Eastern Exchanges

MONTREAL, April 25 (CP). — Some of the less active issues provided the Montreal Stock Exchange with points of interest today, while the leaders went through a dull session with slight easiness the general rule.

Canada Cement preferred, which has been under pressure for about a week, gave a weird display, selling at the opening at 38 in broken lots, dropping quickly to 31, a new low level, and then recovering equally rapidly to close at 40 for an advance of 1-2. Bell Telephone was subjected to some selling and dropped two points to a new low level of 85. Cement common touched a new low at 3 1-4, and closed at 3 3-8, off 1-8. Canada Wire & Cable was off two points to 42, also a new minimum for the year.

Canadian Car preferred showed a small advance, while International Nickel and B.C. Power were fractionally weaker. Such popular issues as Brazilian Traction, Canadian Car common, Canadian Pacific, Cockshutt, Dominion Textile and Steel of Canada were unchanged at the close after being moderately weak during the session.

TORONTO STOCK EXCHANGE

TORONTO, April 25 (CP).—Low volume with continuance of an irregular decline featured trading today on the Toronto Stock Exchange. The local trend took its cue from New York, which behaved uncertainly throughout the day. Traders reported that actue weakness here in one or two issues was due to selling in Montreal.

Total sales for the day amounted to 5,963 shares. Of forty-six issues called, fourteen closed with net gains against seventeen losses and fifteen unchanged.

Some gains were made in the utility and steels sections of the list, base metals were firm and oils as a group were distinctly stronger. Issues in which there was special weakness included Canada Cement common, which lost 5-8 to a new low of 3 3-8 in a fifty-share turnover. The preferred touched a new low of 30, closing at 35, off five points. Canada Wire "A" touched 42, closed 1-2 higher, off 12 1-2 points on selling of twenty shares.

In the utility section, B.C. Power "A" was up 1-4 to 17 1-4; Bell fell to a new low of 85, closed 1-2 higher, off 1-2; Brazilian was 1-8, and C.P.R., at 14, was up 1-4.

In the base metal section, Smelters was up 1 7-8 to close at 40, and Nickel, with 764 shares out, was unchanged at 6 1-2.

In the oil list, British American was stronger by 1-2 at 8 3-4; Imperial gained 1-8 to 8, and International Petroleum was up 1-8 to 10 3-8.

Walker common was off 1-8 to 3. Canada Bud lost 5-8 to 7 5-8 and Distillers-Seagram was off 1-8.

TORONTO MINING MARKET

TORONTO, April 25. — While a firmer tone developed in the gold section today on the Standard Stock and Mining Exchange, general trend was soft. Price changes were of small proportion and individual trading light. Sales totaled 131,000 shares, with fifty-six issues traded. Price ratio shows twenty-four losses against fourteen gains, with eighteen issues unchanged.

The base metal group received little attention. International Nickel lost 5c to $6.35, and Hudson Bay recovered 10c to $1.70.

Small price gains featured the movement of the gold list, with Teck-Hughes most active. With a turnover of 17,170 shares, Teck-Hughes broke to a new low for the year at $3.10, but firmed to close at $3.36 for a net gain of 11 points. Lake Shore advanced 65c to $26.90; Nipissing broke 16c to a new low at 62c.

In the oil group, British American fell 10c to $8.60; Imperial rose 5c to $8.05, and International Petroleum was unchanged at $10.25.

(Logan & Bryan)

Chemical Research	43
Amulet	11
Biz Missouri	5¼
Alax	70
Coast Copper	5
Dome Mines	9.70
Falconbridge	80
Imperial Oil	8.05
Moss Mines	33
Macassa	26
B.A. Oil	9.75
Pioneer Gold	3.10
Eldorado	1.05
Hollinger	4.85
Hudson Bay	1.51
International Nickel	6.40
Kirk Lake	30
Lakeshore	25.90
Manitoba Basin	..
McIntyre	15.50

POP

Stepped on for Not Stepping on It

By J. Millar Watt

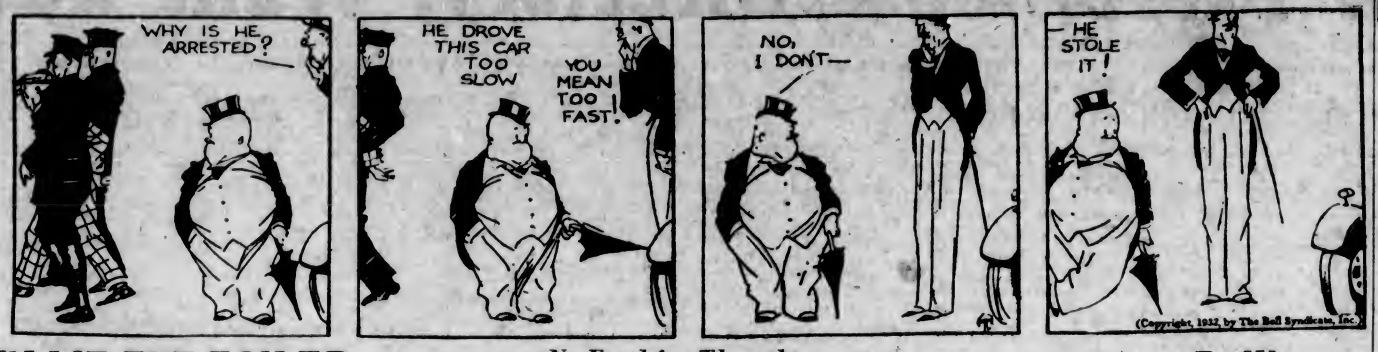

TILLIE THE TOILER

No Food for Thought

By Westover

DIXIE DUGAN

A Horse Laugh

By J. P. McEvoy and J. H. Striebel

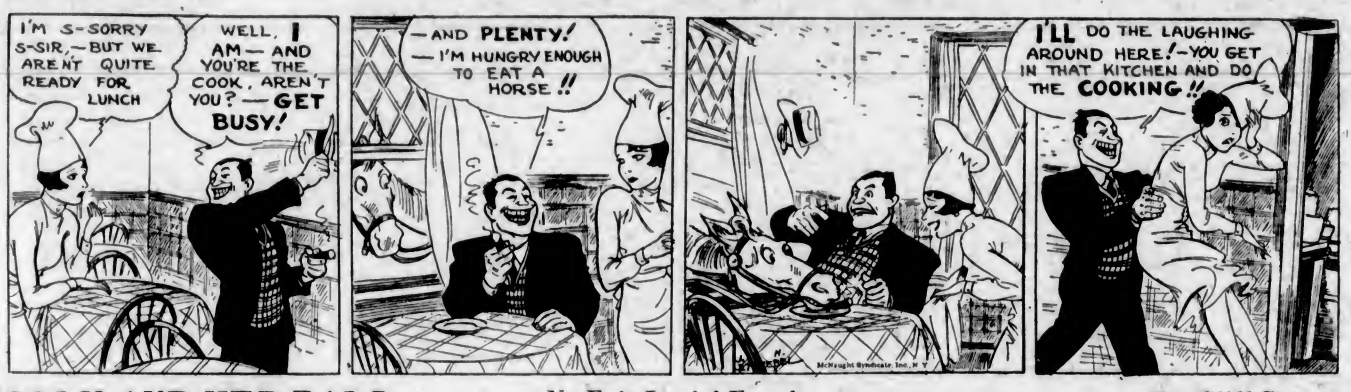

POLLY AND HER PALS

No Fair Layin' Eggs!

By Cliff Sterrett

BONZO - - - - - By Studdy

HAMBONE'S MEDITATIONS

By J. P. Alley

(Copyright, 1932, by The Bell Syndicate, Inc.)

DIFFICULT DECISIONS

By GLUYAS WILLIAMS

BONERS

The nobles had the privilege of extinction from taxes

BONERS are actual humorous tid-bits found in examination papers, essays, etc., by teachers.

The value of money decreased one hundred and twenty-five per cent.

THE SKIPPER HAS NEVER BEEN ABLE TO UNDERSTAND THE UTTER LACK OF RESPECT WITH WHICH THE CAR IS SOMETIMES TREATED.

THE TOONERVILLE TROLLEY THAT MEETS ALL THE TRAINS

There are lots more people per capita in the United States than there were in 1850.

* * *

New discoveries of gold in the New Mexico would undoubtedly raise prices, but not as much as if the gold was discovered in the United States.

* * *

Production is the manufacture of human wants as they are demanded.

* * *

Steel is iron with its ore taken out.

* * *

Pan-America is a country between Mexico and South America.

PERFECT WORLD NOT SO ROSY

A world in which nobody will ever travel, because radio and television will be so perfect that travel will be unnecessary, and in which poverty, disease and physical pain will be abolished, would seem an ideal place to live in. But Compton Mackenzie, the author, who told the undergraduates of Glasgow University in his recent Rectorial Address that this was a possibility of the future, was very doubtful if it would really be so pleasant. Art, he prophesied, would be unknown, people would lose the habit of reading, and nobody would be able to call his soul his own

HOLES UNDER TOWER BRIDGE

Deep holes found in the bed of the River Thames under Tower Bridge, London, are being filled without delay, to remove any possibility of danger to the famous span. Traffic over the structure was stopped immediately after the find. No damage has been done to the bridge.

Hicks—"I'm surprised that Flowers should marry that homely old heiress after saying that marrying for money would be the last thing he'd do!"

Wicks — "Well, he hasn't done anything since!"

FANCIFUL FABLES

THE DOT CARTOONIST, BY GEORGE BELL

Myrella is on the downward trend. That her feet went forward is a sign she didn't trip, but slipped. There's no banana peel around, so there must be . . . (Kindly draw straight lines between the numbers.)

The Man Who Whistled in His Sleep.

—Life, New York.

Nurse of millionaire's baby—Oh, dry up, do! 'Oo'd think you wos worth half a million to 'ear you?

—The London Opinion.

The rough-looking character was placed in the dock. After the charge had been made and a few questions had been asked, the judge gazed sternly at the man.

"Do you mean to tell me that you are a lover of peace?" he said.

The prisoner returned a defiant stare. "I certainly do," he replied.

"And yet," continued the judge, briskly, "and yet you were seen to purposely drop a brick on top of the constable's head."

"That's right. And, what's more, my lord, I ain't never seen anyone more peaceful than he was after I'd dropped that brick on his napper!"

A record price of $8,280 was paid in London recently for a picture by Devis, "The Love Song," signed and dated 1749.

Business and Professional Directory, Want Ads

The Daily Colonist

RATES FOR CLASSIFIED OR WANT ADVERTISEMENTS

One and one-half cents a word each insertion; nine cents a word a week, with a minimum of ten words; cash with order. No advertisement accepted for less than twenty-five cents.

Death and Funeral Notices, $1.50 first insertion; $1.00 for each additional insertion. Marriages, Cards of Thanks and In Memoriam Notices, $1.50 per insertion.

Birth Notices, $1.00 per insertion.

Business or Professional Cards of two lines or under, $2.50 per month. Additional space at $1.25 per line per month.

Advertisers who desire may have replies addressed to a box at The Colonist and forwarded to their private address. A charge of ten cents is made for mailing replies. In this case add three words ("Box....Colonist") to the count for the number of words.

Out-of-town readers of our advertisements ask advertisers to give address as well as phone numbers, as it is not always possible to communicate through the phone.

To ensure insertion Classified Ads should reach The Colonist before 10 p.m. on the day previous to publication.

Classified Ads for The Sunday Colonist will be accepted up to 10 p.m. on Saturdays.

The Colonist will not be responsible for more than one incorrect insertion of any advertisement ordered for more than one issue.

Any claim for rebate on account of errors or omissions must be made within thirty days from the date of the same, otherwise the claim will not be allowed.

The Colonist service is available every day from 8 a.m. to 10 p.m., excepting Sunday. Just call E mpire 4114.

CLASSIFICATIONS

Acreage for Rent	83
Acreage for Sale	82
Acreage Wanted	84
Autos for Hire	66
Automobiles	65
Births	1
Bicycles and Motorcycles	40K
Boats and Launches	70
Building Material	40A
Business Directory	71
Business Opportunities	69
Cards of Thanks	4
Church Notices	3
Clothing, Furs, Shoes, Etc.	40B
Coming Events	10
Dancing	25
Deaths	2
Dressmaking	28
Educational	23
Farms for Rent	86
Farms for Sale	85
Ferns Wanted	87
Flats and Apartments to Rent	53
Flats and Apartments Wanted	54
For Sale—Miscellaneous	40
Furniture	40D
Fuel	40C
Funeral Directors	8
Furnished Houses for Rent	55A
Furnished Rooms for Rent	49A
Furnished Rooms Wanted	50A
Hairdressers and Beauty Specialists	21A
Halls to Rent	26
Hotels	42
Housekeeping Rooms to Rent	51
Housekeeping Rooms Wanted	52
Houses for Sale	78
In Memoriam	5
Lodges and Societies	33
Lost and Found	20
Machinery	64
Market Specials	26
Marriages	3
Maternity and Convalescent Homes	62
Miscellaneous	37
Money to Loan	31
Monumental Works	8
Music	34
Musical Instruments	40E
Nursery Stock, Plants, Etc.	40H
Personal	21
Professional Directory	72
Property for Sale	80
Property Wanted	81
Poultry and Livestock	63
Radio	40F
Rooms and Board	47
Room and Board Wanted	48
Situations Wanted—Female	16
Situations Wanted—Male	17
Stoves, Ranges, Furnaces	40L
Summer Resorts	61
Teachers Wanted	15
Timber	90
To Exchange—Real Estate	76
To Rent—Miscellaneous	56
Unfurnished Houses to Rent	55B
Unfurnished Rooms Wanted	50B
Wanted—Female Help	14
Wanted—Male Help	13
Wanted—Miscellaneous	41
Wanted to Borrow	32
Wanted to Rent—Houses, Furnished	57A
Wanted to Rent—Houses, Unfurnished	57B
Wanted to Rent—Miscellaneous	38
Will Trade	22

1 BIRTHS

CARLEY—Born, on Sunday, April 24, to Mr. and Mrs. W. D. Carley, formerly Miss E. Simpson, a son.

HERON—At the Jubilee Hospital, on April 24, to Mr. and Mrs. A. L. Heron, formerly Miss Nancy Ross, a son.

2 DEATHS

LEGG—On Saturday, April 23, at North Vancouver, Edward Lees, formerly of Victoria and Winchelsea, England.

The funeral service will be held on Wednesday, April 27, at 2 o'clock, at St. Agnes' Church, North Vancouver. Interment at Capilano Cemetery.

4 CARD OF THANKS

Mrs. William Wood and family wish to thank all their friends for the kindness shown during their recent bereavement.

Mr. and Mrs. W. J. Barker and family, of Saanich, wish to thank their many friends for kindness shown, and floral tributes, during their recent sad bereavement in the loss of a loving son and brother.

6 FUNERAL DIRECTORS

McCALL BROTHERS
"The Floral Funeral Home"
Johnson and Vancouver Streets
Phone G arden 2012

HAYWARD'S B.C. FUNERAL CO., LTD.
Established 1867
724 Broughton Street, Victoria, B.C.
Phones: E mpire 3614, G arden 7672
G arden 7662, E mpire 6660

Phone G 5512 Day or Night
An Establishment Founded on Service: Growing by Reputation
Every Modern Facility New Motor Equipment
S. J. CURRY & SON
Funeral Directors

THOMSON & FETTERLY'S FUNERAL HOME
1625 Quadra Street
Phone G arden 2812, Night and Day

SANDS MORTUARY
DISTINCTIVE FUNERAL SERVICE
Office and Chapel, 1612 Quadra Street
Phones: E 7511, G 3530

7 FLOWERS

BALLANTYNE BROS. LIMITED
845 Fort Street Phone G 2421
CUT FLOWERS AND DESIGNS
We Telegraph Flowers

BROWN'S VICTORIA NURSERIES, 618 View. Design work executed lowest prices. We grow our flowers. G 6612, G 3531; night, G 3571.

SAVORY'S—WEDDING BOUQUETS, Designs, etc. Phone E mpire 1127. 1421 Douglas.

WATER LILIES AND AQUATIC PLANTS. Everything for the lily pond. Pools designed and constructed. Lakeview Aquatic Gardens, 1241 Union Ave., Lake Hill. Phone G 3598.

WOODLE FLOWER SHOP, 1606 DOUGLAS—Cut flowers and designs. Phone G arden 4014.

8 MONUMENTAL WORKS

STEWART MONUMENTAL WORKS, LTD. Take No. 6 or 7 street car to works. 1401 May Street. Phone G arden 2482.

10 COMING EVENTS

A 500 PROGRESSIVE CARD PARTY, Tuesday, 8.45, Eagles' Hall. 1319 Government. Prizes: Two $5, two $3, two $1; two ten-bids. Admission 25c. Everybody welcome.

A PARTNER WHIST DRIVE TONIGHT, Tuesday, 8.30. 1230 Government Street. Usual good prizes. Admission 25c.

10 COMING EVENTS (Continued)

CATHOLIC WOMEN'S LEAGUE BRIDGE tea, Wednesday, 2-50 sharp, Queen of Peace Church Hall. Admission 25c.

JULY 1 CELEBRATION—THOSE DESIRING to assist in the celebration of Dominion Day, 1932, are requested to attend a public meeting in City Council Chambers, Tuesday, April 26, for the purpose of forming a Citizens' Committee.

NEW ROYAL OAK HALL WILL BE opened on Wednesday, April 27. Final basketball game, Lake Hill vs. Royal Oak. Presentation of cups. Big dance and refreshments. Admission 25c. 7-45 sharp.

OLD-TIME DANCE, STRAWBERRY Vale Hall, postponed until further notice.

PARTNER WHIST AND DANCE EVERY Wednesday, Canada Hall, 8:30. Prizes $25. Admission 25c.

UNDER THE AUSPICES OF ST. JOHN'S W.A., a silver tea, at the home of Mrs. Patt, Simcoe Street, Thursday, 3 to 5 o'clock.

UNDER THE AUSPICES OF THE National Council of Education, Capt. John B. Noel, F.R.G.S., will give a lecture, "The Epic of Everest," illustrated by films and colored pictures, at the Crystal Garden Theatre, April 28 and 27, at 8:30 p.m. Tickets may be obtained at Fletcher Bros.' Music Stores. Admission: Reserved seats, 50c; general, 25c.

13 WANTED—MALE HELP

HANDY MAN FOR BUILDING. $250 REquired; well secured. Box 4320, Colonist.

JOHN WOOD — VOCATIONAL ADVISER
International Correspondence Schools: Canadian, Ltd
Phone E 7011 709 Yates St

WILL GIVE ELECTRIC RADIO, FORD sedan, carpenter labor, etc., as part payment on plumbing, plastering, furnace, wiring, etc. E 7950.

13B WANTED WITH INVESTMENT

POSITION WITH INVESTMENT. GOOD salary for young man willing to learn good retail business and invest $2,000; one used to selling preferred. Security offered and permanent position for right person. Box 4375, Colonist.

14 WANTED—FEMALE HELP

COSMETIC SALESWOMAN, 20-25. TO one not afraid of canvassing with sample case there is a pleasant, remunerative position. Steady worker only. Write 114 Campbell Bldg., or phone, mornings, E 6433.

FREE HAIRDRESSING, MARCEL AND finger wave, Wednesdays only, until May 11. Victoria Hairdressing College, Woolworth Bldg.

HAVE TAKEN OVER FIFTEEN ACRES of suitable land for the purpose of breeding dogs. Also specializing in boarding, handling and conditioning all breeds. Require a young lady partner with some capital to join me. Experience not necessary if willing to learn and patient with animals. Apply for interview to Mrs. Smythe, Box 4261, Colonist.

PLEASANT, CAPABLE GIRL OR WOMAN; housework, cooking; four half-days weekly; Oak Bay; reference required; $8 per month. Box 4261, Colonist.

RELIABLE GIRL, DAILY, COOKING, housework; $15 monthly; references. Box 4266, Colonist.

YOUR OPPORTUNITY TO START ON your own. Learn hairdressing; complete course, permanent waving included; easy terms. Victoria Hairdressing College, Woolworth Building.

YOUNG WOMAN WANTED, ABLE DRIVE car, mornings only. Send full particulars Box 4369, Colonist. Phone G arden 1353.

14A SALESLADIES AND AGENTS

WANTED—TEN EXPERIENCED SALESwomen. Apply 2 to 4 p.m., Scurrah's, Ltd., 738 Yates Street.

17 SITUATIONS WANTED—MALE

A. J. GREGG — HOUSE WINDOWS cleaned, outside, do each. G 3023.

A JAPANESE YOUNG MAN OPEN FOR engagement, garden or housework. Phone G 5231.

BUSINESS MAN OF WIDE EXPERIENCE desires opening where services and investment will give reasonable return. Car also available if desired. Replies confidential. Box 3952, Colonist.

ENGINEER, STATIONARY AND MAPline papers, seeks position; age thirty. S. C., G 2778.

HOWSON, EXPERT CHESTERFIELD and carpet cleaner, in your home. E 9531.

KALSOMINING, PAINTING; LOWEST prices; prompt attention. Phone G 6269. Quality and workmanship.

MARRIED COUPLE WANT SITUATION; wife first-class cook; man butler, housman, in club, Summer resort or private house. References. Box 4381, Colonist.

RELIABLE OLD COUNTRY SERVANT, experienced gardener and handy man; high personal recommendations. S. Thomas, Qualicum Beach, V.I.

WANTED — ALL KINDS OF GARDEN work, day or contract. Phone between 8 and 12. E 5384.

WANTED, BY YOUNG MAN, JOB ON farm; has good experience. Phone G 4646.

YOUNG MAN SEEKS WORK AS HELPER on dairy route. Smell wages expected, with board and room. Box 4311, Colonist.

YOUNG MAN, BRITISH, SINGLE, CLEAN and sober habits, seeks position as housemen or looking after invalid gentleman. Credentials of the best. Any other offer will receive consideration. Small remuneration expected. Box 4210, Colonist.

YOUNG JAPANESE WANTS HOUSEwork or dry work. Experienced gardener. G 4823.

YOUTH (19) WANTS WORK ON FARM; good milker. Fisher, R.M.D. 1, Victoria, B.C.

BOOKKEEPING

ACCOUNTANT WILL POST BOOKS, prepare statements, daily, weekly, monthly; accuracy; satisfaction. E 2877, Box 3553, Colonist.

17A PAINTERS AND DECORATORS

EXPERIENCED PAINTER, PAPERhanger. Free estimates. Cash or terms. Phone G 0162.

FOR SERVICE AND COMPLETE SATISfaction, phone G 7362. Rates reasonable. References furnished.

PAINTING AND PAPERHANGING, LOW prices. Work guaranteed. E 4212.

PAPERHANGING, PAINTING, KALSOmining work wanted. Phone G 8827.

17C CARPENTERS AND CONTRACTORS

ALTERATIONS, HOUSE RAISING, foundations, roofs repaired. Estimates given. G 7662, G 2258. O'Regan.

ATTRACTIVE HOMES BUILT — EASY terms. Alterations. K. P. Irvine. E 6413.

ARE YOU INTENDING TO BUILD, REmodel, repair? Costs are lower than ever. Phone for estimate on anything in building trade, painting or decorating. C. E. Ball & Co. E 4511.

C. W. HAWKINS, CARPENTER, REC. modeling and repairs a specialty. G 4703.

CEMENT WALLS, FLOORS, SEWERS, hauling. Brisr & Fryer, E 4635, E 8339.

17E GARDENERS

GARDENS ATTENDED TO THOROUGHly; charges reasonable. E 8638.

LANDSCAPE GARDENING, DIGGING, fencing, etc. Hour, contract. Phone G 8317.

PLUMBING

FOXGORD, THE PLUMPER, IS NOW located at 1609 Gladstone. Phone.

18 SITUATIONS WANTED—FEMALE

ALL GRADES PARTICULAR, DAINTY work hand laundered; delivery. E 2868. E 8182.

EXPERIENCED BOOKKEEPER-STENOGrapher wants work of any kind. G 7806.

EXPERIENCED COOK-GENERAL wishes position in town or summer resort. Urgent. References. Phone E 8590. Box 4372, Colonist.

LADY WILL GIVE SERVICES FOR small furnished suite. Box 4334, Colonist.

18 SITUATIONS WANTED—FEMALE (Continued)

NORWEGIAN GIRL DESIRES PERmanent position, housework; speaks perfect English; excellent references. Phone E 3719.

PRACTICAL NURSE OR HOUSEKEEPER disengaged. Box 4308, Colonist.

STENOGRAPHER AND BOOKKEEPER desires work. Willing to accept any position. Phone G 2862.

YOUNG, REFINED EUROPEAN LADY, excellent cook, wants position as housekeeper to gentleman. E 6359.

21 PERSONAL

ADVICE AND COUNSEL TO ALL classes on every problem. Public men, speakers and teachers helped. Dr. Clem Davies, E 8712. No charge.

ALL ABOUT YOURSELF, YOUR PROBleme solved. Mme. Mobius, internationally famous reader. Accurate, scientific and reliable analysis, counsel and advice on business, vocation, travels, marriage, health and all affairs of life. Special reading today, 25c. Satisfaction guaranteed. Office, Balmoral Hotel, Suite 19.

AFTER SHOPPING, OR BEFORE REturning home from a show, drop in at Stevenson's for a light lunch or afternoon tea, where Pumleb Orange Pekoe tea and Blue Mountain coffee is served. See Madame Helidora, free teacup reader, Yates Street store.

A TURKISH BATH BENEFITS THE GENeral system, purifies the blood. Miss Van Becker, Metropolitan Building, opposite Postoffice. E 7835.

ADVICE, PSYCHIC CHAR. ANALYST. Olivia, 407 Ritz Hotel, Port Street.

CHILDREN MIGHT NOT READ NEWSpapers, but they have to read books. See that their eyes are right. See Josephine Rose, Opt.D., Optometrist, 1013 Government Street.

ECZEMA, ITCH, PIMPLES, PSORIASIS, ulcerated legs, catarrh, asthma. Try George Y. Lee's Ancient Chinese Remedy. 1501 Government Street.

H. O. LOWENBERG
FORMERLY OF HARRISON HOT Springs and Crystal Garden, electric light baths and Swedish massage. Hydrotherapy treatment given in co-operation with your doctor.
The Most Modern Installation in Victoria
Bank of Toronto Bldg., Rooms 403-404
Phone G 1744 for Appointment

FREE BOOKLET — HOW TO EARN money with a Kindergarten School at home. The Froebel Kindergarten Institute, Kensington Bldg., Winnipeg.

IF YOUR WATCH DOES NOT GIVE SATisfaction, bring it to the "Watch Bench." Malmgrens, 911 Government, G 1114 Broad St.

LATEST FASHIONS, DRESSMAKING and alterations. Moderate prices. Mrs. M. J. Riddle, 404 Jones Bldg. E 6124.

MENZIES NURSING & CONVALESCENT Home, 130 Menzies St. E mpire 9011.

SAANICH HEALTH CENTRE—NURSING and Convalescent Home, Royal Oak, B.C. Elderly people and invalids cared for at very low rates. Medical attendance available at any time. Write, or phone G 4979.

SHOE REPAIRS WHILE YOU WAIT—Bob Hawkes, "The Home of Fine Shoe Repairs," 616 Trounce Alley.

WILL CARE FOR CHILDREN IN MY own home. E 8757.

YOUR WEDDING INVITATIONS OR announcements should be correctly printed. We have had long experience and know how.
THE COLONIST
(Printing Dept.)
1211 Broad Street

21A HAIRDRESSERS AND BEAUTY SPECIALISTS

A HARPER METHOD GRADUATE — Scientific scalp treatment, 50c; marcel, finger wave, 50c, with shampoo, 75c; steam oil or facial, $1.00. Haircraft, E 8653, 204 Pemberton Building.

A PERMANENT WAVE OF DISTINCtion, complete, $5, no extra charges, and the ends are curly. Bert Waude, Hairdressing, 740 Fort Street. E 4022.

HARPER METHOD SHOP, 313 SAYward Block. E mpire 4026. Scientific beauty culture with genuine Harper Method cosmetics at popular prices.

HAIRDRESSING IN YOUR HOME; EXperienced operator. E mpire 7502.

IT'S THE LATEST! THE LOVELY SOFT permanent waves. Delmont Beauty Shoppe, sixes for $5, Curly ends, 1004 Broad, E 4432.

$3 CROQUINOLE PERMANENT WAVE, latest modern methods used. Try one and be convinced. Mandarin Beauty Parlors. Evenings by appointment. G 4794.

DE LUXE HAIRDRESSING PARLORS
$3.75 — NEW COMBINATION PERmanent wave. Phone E 2352. Bank of Toronto Bldg., 1408 Douglas.

$3 OIL PERMANENT. LA FRANCE HAIRdressers. Will take eve. appts. G 1442.

23 EDUCATIONAL

DUPLICATE CONTRACT AT THE Bridge Studio, Linden Avenue. E 9333.

NEW ERA BUSINESS SCHOOL, 502 Central Building. Shorthand, typewriting. Special bookkeeping course starting April 5. Phone G 5025.

SHORTHAND SCHOOL, 1011 GOVERNment Street. Business subjects, thorough tuition. E. A. MacMillan, principal. Phone G arden 4941.

THE ROYAL BUSINESS COLLEGE, 1006 Government Street, phone G 6016. Miss Sayer, principal. Day and night school. Shorthand, typing, bookkeeping, etc.

TUITION, PERSONAL AND CLASS—JOIN my new classes in typing and pens. Moderate inclusive terms till June. G. A. Lundie, M.A., 218 Hibben-Bone Blk. E 6720.

VICTORIA SCHOOL OF EXPRESSION
MRS. WILFRID ORD, F.T.C.L., M.R.S.T.
1005 Cook Street Phone G arden 5525

24 MUSIC

GUITAR, BANJO, MANDOLIN AND ALL stringed instruments taught by W. G. Flowright. 1116 Broad Street. Phone E mpire 4943. Res. phone E mpire 9002. Hours: 1 to 9 p.m.; Saturday, 9 to 1.

MDME. ATTFIELD, ITALIAN SCHOOL: mandolin, guitar, banjo. All stage dancing. 617 Fort. E 8252; res. E 3563.

PERCY SCOTT — MANDOLIN, GUITAR, banjo. Teacher's diploma, composer, arranger. 1800 Oak Bay Avenue. E 7634.

SEMPLE STUDIOS, VIOLIN AND PIANO: 25 City Studio, E 3811; Oak Bay Studio, G 7785.

25 DANCING

BALLET, ACROBATIC AND TAP, AT Violet Powkes Studio, 1112 Government.

26 DRESSMAKING

CHOKERS, FURS, REMODELED; MODerate charge. Phone G arden 2862.

DRESSMAKING AND ALTERATIONS. Also sewing by the day. E 2881.

EXPERIENCED DRESSMAKER, 1131 Leonard Street. Coats, suits and alterations. E 8558.

LADIES' AND CHILDREN'S COATS AND dresses. Phone G 7555.

MRS. C. STUART, 208 STOBART BLDG., high-class English dressmaking.

29 LOST AND FOUND

LOST—RED TAIL GATE OFF EXPRESS truck. Phone E 1144 or E 2748.

LOST—SILK SCARF. REWARD. 1118 Fort Street, phone E 8123.

LOST—PURSE CONTAINING $11.70, ON Harriet or Gorge Roads. Reward. Phone G 2149.

LOST — PEARL NECKLET, SATURDAY afternoon, Hudson's Bay Store, valued keepsake. Reward. Phone G 4820.

LOST—EY CHILD, SMALL CHANGE purse containing sum of money, Monday morning, on Fort Street, Uplands, or Girls' Central School. Please phone G 6566.

LOST—LADY'S GREY PURSE CONtaining sum of money and other contents; also valuables on personal grounds. Finder will be rewarded. Miss Hill, Department of Agriculture, Parliament Buildings.

32 WANTED TO BORROW

ATTENTION—INVEST $1,200 IN GROWing business. Ample security. Must reply not later than four days. Box 4375, Colonist.

36 TO RENT—MISCELLANEOUS

TO RENT FOR SEASON—TWO GOOD grass tennis courts at North Quadra. Phone Fred Barnes, E 4315.

Double Service in Want Ads

You can telephone your answers as well as your classified advertisements to The Colonist. Readers are often interested in Want Advertisements that do not carry the names or addresses of advertisers, but a Colonist box number. For the accommodation of those readers who find it inconvenient to write an answer, and to serve the advertiser better, we will take replies to Box Numbers over the telephone.

The Colonist service is available from 8 a.m. to 10 p.m., excepting Sundays. Phone E mpire 4114.

37 MISCELLANEOUS

ALL YOUR TRASH WILL BRING YOU cash, such as rags, bottles, also tools, stoves, furniture or anything else. We call anywhere and pay best prices. Phone G arden 4752.

SAWS, ALL KINDS, FILED, SET, gummed, etc. Phone W. Emery, 1567 Gladstone Avenue.

40 FOR SALE—MISCELLANEOUS

40A BUILDING MATERIALS

SEASONED DRY LUMBER

BUILDERS, AVOID USING GREEN, NEWLY-SAWN LUMBER. DRY SEASONED DIMENSIONS, BOARDS AND SHIPLAP CAN BE SUPPLIED AT NO HIGHER COST BY
CAMERON LUMBER CO., LTD.
359 GARBALLY ROAD

ODDS AND ENDS

HAVE FEW GOOD BARGAINS IN ODD lots of siding and V-joint. Come in and see them.
SIDNEY LUMBER CO., LTD.
2116 Government St. Phone G 2515

40B CLOTHING, FURS, SHOES, ETC.

HIGH-CLASS CLOTHING BOUGHT AND sold. Economy Wardrobe, 809 Fort. E 7024.

40C FUEL

SAWDUST FOR SALE. IMMEDIATE delivery. Phone E 4101.

40D FURNITURE

MATTRESS CLEARANCE SALE — Prices less than wholesale, all sizes. Factory, 828 Pinsard St. Phone E 5386.

WILLOWS, PLOWMAN, 708 JOHNSON Street, for "BETTER CLASS" Used Furniture; QUALITY FIRST GOODS. Mohair Chesterfield Suite, $95. "Kroehler" Dinanette Suite, in tapestry, $65; three-piece Bedroom Suite, like new, $89. Walnut Dressers from $9 to $39. Singer Sewing Machine, $22. Oak China Cabinets, $23 and $35. Oak Library Tables, $6, $10 and $12. Chiffoniers, $10, $18 and $24. Upholstered Chairs from $6.50 to $25. THE STORE THAT'S DIFFERENT.

40E MUSICAL INSTRUMENTS

A FINE PIANO, $4 MONTHLY. 1617 Quadra Street.

PIANO FOR SALE, OR TRADE FOR boat. Box 4380, Colonist.

FOR SALE, CASH, PALMER PLAYER piano, metal tubes, excellent mechanical condition, beautiful tone. No reasonable offer refused. Phone E 6786.

FOR SALE PIANO WITH MUSIC bench, complete; excellent condition. Also Orthophonic Victrola and records. Phone E 5867. Can be seen at any time.

GERHARD HEINTZMAN PIANO, $275 for quick sale, or nearest offer. Jacob Aaronson, 581 Johnson St. G 4722.

SPECIAL—SIX FREE LESSONS WITH A $ purchase of any tenor banjo. P. E. George Music Store, 713 Pandora. E 4421.

40F RADIO

A GUARANTEED USED OR NEW ELECtric radio on terms, or hire by the week or month. New 1932 electric radios, $69.75, $89.50, $109.50, $119.00. We allow you on your old battery set or gramophone. Aerials installed, $2.75. Jacob Aaronson, 581 Johnson St. G 4722.

ELECTRIC RADIOS FOR HIRE BY THE week or month. 581 Johnson St. G 4722.

FREE RADIO SERVICE! WE WILL call and test your set and tubes free. You pay the cost of merchandise only. Colpitts Radio Service, 1151 Broad Street.

FOR GUARANTEED REPAIRS ON YOUR radio, phone E 7111, Radio Department, Hudson's Bay Company.

GENERAL ELECTRIC 1932 SUPERheterodyne, nine tubes, like new, $135. See and hear it, 642 Langford Street, evenings only.

OTHERS SELL THEM — WE REPAIR them. Radio Service Technicians. Phone E 6432.

ONE BEAUTIFUL 7-TUBE CONSOLE De Forest Crosley radio; sale, $59.50; $5.95 cash, $5 monthly. Hudson's Bay Company.

WANTED—MANTEL RADIO; EXCHANGE roll-top desk. Phone E 9870.

YOUR OPPORTUNITY TO PURCHASE a quality radio at a bargain price—Atwater Kent 1932 7-tube console superheterodyne, $89.50; regular price $127.50. Walker's Service Station, near Johnson St. Bridge. Phones G 7104, G 7105.

$39.50—BARGAIN, KOLSTER SIX-tube, Rogers cabinet speaker; perfect condition. See Eric Young, 1239 Broad. E 6441.

40G OFFICE AND STORE EQUIPMENT

NATIONAL CASH REGISTERS, TYPEwriters, etc., secondhand. Phone Frank Timmis, E 3987.

40H NURSERY STOCK, PLANTS, ETC.

BRITISH SOVEREIGN STRAWBERRY plants, $4 thousand. Oldfield, Elk Lake, Colquitz 23F.

12 CHOICE MIXED OR NAMED GLAdioli, 25c and up. Dahlias, mixed, $1 per dozen. Perennials, $1 dozen. Climbing roses, lilacs, hydrangeas, spiraea, 25c each. Stewart, 1250 Tattersal Drive. E 6692.

40K BICYCLES AND MOTORCYCLES

BICYCLE REPAIRING BY AN EXPERT. PEDEN BROS. 1410 and 1412 Douglas St. Phone G 5811.

BICYCLES FROM $12.50 TO $23.50. NEW C.C.M. and English, $35. Expert bicycle repairing; work guaranteed. Victory Cycle Works, 561 Johnson St. G 4722.

BICYCLE, GOOD CONDITION, $25.00. 2160 Davin Street, Burnside Road. G 7571.

40L STOVES AND RANGES

FOUR-HOLE RANGE WITH WARMING closet, thermometer, waterfront, steel top, $27. Carter's Stove Store, 832 Fort Street. E 2311.

LARGE MOFFAT ELECTRIC RANGE, good condition, with kitchen heater, $40. Apply back of 1205 Hillside.

RANGES — $2 PER WEEK. PHONE E mpire 8423. 744 Fort. Sole agents for Findlay ranges. McClary repairs.

RANGE AND FURNACE REPAIRS. MOST makes. B.C. Hardware, 718 Fort St.

TEN TRADE-IN RANGES, REBUILT. Bargains. B.C. Hardware, 718 Fort St.

40X MISCELLANEOUS

ATTENTION—FOR STRICTLY FRESH fish and quick service try Wrigleworth, corner Johnson and Broad. Phone G 2661. We deliver.

A TRESHIRE BACON—FIT FOR A KING, 25c lb. James Mitchell, 645 Johnson.

ARRIVING THIS MORNING, ABOUT 2,000 lbs. of local cod, halibut and salmon. Askey's Fish Market, 824 Yates Street. Delivery, G 7181.

ANTIQUES, SHEFFIELD CANDELABRA, valuable china, French model cloaks and gowns, furs and Indian rugs. E 1838.

BARGAINS — WE BUY BANKRUPT stock. Ladies' and children's clothes, novelties, bridge prizes. We sell for less. Bernstein Basement, Hayward Bldg.

BLACK GARDEN LOAM, CLAY, SANDgravel, manure delivered anywhere. Hauling, grading, fencing, etc. Phone E 8153.

40 FOR SALE—MISCELLANEOUS (Continued)

BLACK SOIL, CLAY, MANURE, ROCK, cinders, $2. General teaming. G 5564.

BLACK SOIL, ROCK, GRAVEL, CINders for sale, delivered. E 8461.

BOYS, SLEEP IN THE OPEN THIS Summer. Tents all sizes in stock. F. Jeune & Bro., Ltd., 578 Johnson Street. G 4622.

BROWN EGGS, GUARANTEED UNFERtile, 20c dozen, delivered. Phone Henneuse. Phone at noon, 39X, Keating.

CARPETS, 12 BY 9, THOROUGHLY cleaned and sized, $2.95. Weaving at special prices. E 0912.

CHENILLE TABLECLOTH, IN GOOD condition, a bargain, $15.00. Box 4344, Colonist.

CURIOS—A COLLECTION OF GENUINE Oriental works of art for sale. G 7817, or Box 4303, Colonist.

CORDWOOD CIRCULAR SAWING OUTfit, $40. Phone E 8458.

DOUBLE LOAD CINDERS, $2. SOIL and rock. Phone G 3468.

EASIETT ELECTRIC WASHER, IN first-class condition. E 5185.

FOR SALE, CHEAP—50 TONS FIRSTclass loose hay, timothy and mixed grass, excellent for either horses or cows. Phone Sidney 65.

FOR SALE—ENGLISH BABY CARRIAGE, in perfect condition. E 1460.

FOR SALE — MEDIUM-SIZE CREAM enamel refrigerator, in splendid condition. Tel. E 1898.

FRESH JAMAICA COFFEE, 29C LB.; India tea, 24c lb. Cairo Coffee Shop, Douglas, opposite Hudson's Bay Company.

FOR SALE
GASOLINE-DRIVEN PUMP, shallow well $50
THACKER & SONS
755 Broughton St. E 1188

GARAGE COMPLETE FOR $49.50. MODern homes. Plans. Estimates free. Jobbing, repairs. Phone E 8526.

GOOD OLD MANURE FOR SALE, DElivered. Phone E mpire 8929.

GOATS' MILK, DELIVERED ANYWHERE in city, 10c pint; fresh daily. Phone Colquitz 77R or G 2644.

HOOVER ELECTRIC CLEANER Authorized Service Station. Phone Hudson's Bay Company.

INVALID CHAIRS FOR SALE OR rented. 524 Gorge Road W. G 2463.

LIME FOR CHICKEN HOUSES. $1 BAG. V.I. Lime Co., Parsons Bridge. E 9441.

"EAT MORE FISH"
ARRIVING FRESH DAILY
LOCAL HALIBUT, WHITE AND RED SPRING SALMON AND FRASER RIVER COLICHANS.
J. BOURKE
632 YATES ST. PHONE E 6041

LOCAL POTATOES (100% GOOD), 85C, delivered by an unemployed. E 7955.

MACHINIST'S CHEST, CONTAINING complete kit of tools. Phone E 7951.

NORTH PACIFIC "ALASKA" No. 1 FUR seal skins, dressed by George Rice & Co. Unexcelled in England, ready for making up. Pleased to show them, under no obligation to buy. On exhibition at 1120 McClure Street. E mpire 5407.

QUUD GAS WATER HEATER, $13 CASH. Phone G 1747.

SINGER ELECTRIC SEWING MACHINE, rotary shuttle, complete with light. Phone E 1817.

VEGETABLES, PLANTS, LIVESTOCK, poultry, sold every Wednesday and Saturday at the City Auction Mart.

VEGETABLES—50 LBS. POTATOES, 10 lbs. carrots, 10 lbs. Swede turnips, 8 lbs. onions, all for $1.00, delivered. E 9128.

3 POUNDS OF SCOTCH AND BUDweiser malt, 1 packet hops, 2 lbs. Demerara sugar, 1 yeast cake—all for $1. Delivered anywhere. Hill's Grocery. Phone G arden 8101.

EAT MORE FISH
At These Prices
Red Spring Salmon, 20c per lb.
White Spring Salmon, 2 lbs. for 25c.
Young Baby Halibut, whole or half fish, 12c lb.
Fraser River Coilchens, 2 lbs. for 25c.
J. BOURKE
632 Yates Street Phone E 6041

Estd. 1908 Oldest Adv. Agency in B.C

"Advertising is to business as steam is to machinery"

NOTICE TO RETAIL STORES, WHOLESALERS, SOCIETIES, CHURCHES, COMPANIES, LODGES, LAWYERS, SCHOOLS, ETC.

We can execute quickly:
1. Mimeographed pamphlets and booklets (plain or illustrated).
2. Circular price lists for stores and others.
3. Addressing and mailing.
4. Financial statements.
5. Circular postcards.
6. Mimeographing and multigraphing.
7. Notices of meetings.
8. Programmes (plain or fancy).
9. Ruled forms for office and factory use.
10. Mail and newspaper advertising planned and completed.
11. Personal letters in quantities (each letter with name on top and signed).
12. Mailing lists (local or out of town).

It will pay you to get our prices. Stationery and printing supplied if desired.

NEWTON ADVERTISING AGENCY
Mail and Newspaper Advertising

Multigraph and Mimeograph Circular Letters and Postcards. Addressing. Mailing

Mail Advertising Planned, Printed and Mailed.

Suite 1, 804 Fort St. Phone E mpire 2712

41 WANTED—MISCELLANEOUS

ABSOLUTELY HIGHEST PRICES PAID for bottles, furniture, tools, stoves, or anything you have. We call town or country, any time. Phone G 6634; night E 0350.

ABOUT YOUR JUNK, METAL, BOTtles, furniture, etc. Phone G 5721.

ALL HIGH-CLASS CLOTHING BOUGHT and sold. Mrs. Jowitt, 621 Fort. E 2442.

ABSOLUTELY HIGHEST PRICES PAID for rags, bottles, tools, stoves, furniture, or anything you wish to dispose of. We call anywhere, any time. G arden 4752.

HIGHEST CASH PRICES PAID FOR diamonds, old gold and silver at Aaronson's, 581 Johnson St. G 4722.

ODDY'S, 1609 DOUGLAS STREET—WE buy good class furniture, china, silver, old jewelry and brassware. Good prices paid. Phone E mpire 8812.

PHONE G ARDEN 4703—WE PAY BEST prices for bottles, rags, tools, stoves, furniture or anything else you wish to dispose of. We call anywhere, any time. Try us.

SEND YOUR FURNITURE FOR OUR next sale to E.C. Auction Rooms, 715 Pandora Avenue. G 7859.

WANTED — PLANET JUNIOR CULTIvator. Phone G 2390.

WANTED — BOY'S BICYCLE. GOOD condition, for cash. G 2296.

WANTED—BABY BUGGY (ENGLISH); any condition, very cheap. G 3778, mornings.

WANTED—FURNITURE, STOVES, ALL kinds of junk. Basements cleaned. E 6030.

47 ROOM AND BOARD

A GOOD HOME FOR BUSINESSMAN, facing park; $12 Heywood Ave. E 5366.

AT 718 LINDEN—MOST COMFORTABLE home, good table and cooking; highly recommended. Phone E 4877.

BERDEEN HOTEL, 841 McCLURE—$40 and $45 monthly, full board. G 6131.

AT 326 MOSS—EXCLUSIVE BOARD residence; moderate terms; every convenience. Garage. E 0298.

BED AND BREAKFAST FOR ONE OR two friends, reasonable. Phone E 8865.

BRIGHT, COMFORTABLE ROOM board optional; Fairfield, close in; garage. Phone G 6026.

47 ROOM AND BOARD (Continued)

COMFORTABLE FRONT ROOM, HALF A block from beach and car, ten minutes' walk from Parliament Buildings. Breakfast if desired. Phone G 7837.

COMFORTABLE FRONT BEDROOM; also single room; close in. 426 Vancouver Street. Phone G 7349.

ONE OR TWO GUESTS; PRIVATE home; garage. 1620 Camosun. E 2340.

SMALL, CHARMING HOTEL, OSBORNE Court, 817 McClure St. Miss Ewing. Tel. G arden 8144.

THE MAPLES, 1305 YATES STREET—Select room and board; garage. G arden 7745.

3 COMFORTABLE BEDROOMS, BREAKfast optional, private family. Low rates. E 6947.

49 ROOMS TO RENT

49A FURNISHED

AT 733 COLLINSON ST.—FURNISHED rooms; central; low rent; quiet house

A Mart for Busy Readers—Property for Sale or Trade

65 AUTOMOBILES
(Continued)

AUTO SPECIALS

A BUICK 1928 SEDAN, $350. PAIGE 1927 Sedan, $250. Packard Touring, 7-passenger, $375. Studebaker 1928 Commander Sedan, $450. Cadillac Model 61, sport type, new tires, $225. Garford truck, 2-ton, $450. Dodge-Graham, 1927, 2-ton, $350. Leyland 2½-ton truck engine, like new, $150. Late model engines, force-feed lubrication, from $35 up.
"JUNKIE"
937 View Street Phone E 7521

FEDERAL TRUCKS. CAMERON MOTOR Co., local distributors. Corner View and Vancouver Phone E mpire 9022

FORD COUPE, IN GOOD CONDITION: 1924 model; $65.00. Box 4943, Colonist.

FORD ONE-TON TRUCK, FURNITURE body, practically new tires on back, heavy duty; no battery or licence; self-starter; cash $85. Phone G 5942.

FOR SALE—1928 CHEV. 4-SEAT COUPE, in real good shape. Phone G 6826.

CECIL EVE MOTORS, LTD.
(Late Eve Bros., Ltd.)
Pontiac Sales and Service
900 Fort Street Phone E 4758

FORD COUPE, 1926, NEW PAINT AND new seat covers. This car is also in good mechanical order.
An exceptional buy at $115

TRUCK SPECIALS

G.M.C. 1-TON, COMPLETE WITH CAB, auxiliary springs, etc. In use only a short time and in first-class condition. $525

FORD 1-TON, COMPLETE WITH BODY and cab. A real good buy. $125

Others

H. A. DAVIE, LTD.
McLaughlin-Buick Cars, G.M.C. Trucks
860 Yates Street 851 Johnson Street
Phone G arden 5154

HUPMOBILE STRAIGHT EIGHT DE luxe four-door sedan, with a free-wheeling transmission, $1,250. 1928 Whippet four-door sedan, $900. 1928 Ford sedan, $150. 1928 Pontiac two-door, $175. 1927 Chevrolet coach, licence and new rear-end, $625. 1925 Ford with a Rucksteil axle, $50. 1926 Reo 2-ton, four-wheel hydraulic brakes, dual pneumatics, four-speed transmission and new tires, $1,000.
CLARKE'S GARAGE
931 View Street Phone E 7321

PLYMOUTH SPORT COUPE, 1929, IN splendid condition, $425. Phone E 0474.

PHONE G 7161, OR NIGHT CALLS As listed in phone book, Thomas Plimley, Ltd., for prompt and reliable towing service.

JAMESON MOTORS, LTD.

1929 ESSEX Coupe, fully guaranteed; one year's service: $575

1927 STUDEBAKER Commander Sedan, fully guaranteed; one year's service; oiling and greasing service.... $445

1926 STUDEBAKER Dictator Six Duplex Phaeton, open or closed car; guaranteed to be in first-class condition; only run a few thousand miles; a snap for $295

SEE THE NEW ROCKNE BY STUDEBAKER FROM... $1090

JAMESON MOTORS, LTD.
740 Broughton St. Phone G 1161

HERE IS YOUR CHANCE TO BUY GUARANTEED USED CARS BELOW MARKET VALUE

1928 FORD TOURING, with 1932 licence $65
1928 FORD TUDOR SEDAN $145
1928 FORD COUPE $145
1930 FORD TUDOR $315
1928 FORD TUDOR $365
1931 FORD TUDOR (demonstrator) $525
1930 AUBURN SEDAN $795
1931 STUDEBAKER SEDAN $925

TRUCKS AND DELIVERIES

NATIONAL MOTOR CO., LTD.
819 Yates St. Ford Dealers
Open Evenings G arden 8177

"BUY WHERE YOU ARE SAFE"
Used Cars Not "As Is," But Reconditioned

DODGE Sedan, D.A., six wire wheels $850
NASH Cabriolet, 1929, only $695
MARMON Coupe (6), 1929; a snap $795
PLYMOUTH Coupe, 1930, for $475
FORD Tudor "A," 1928, going at $335
CHRYSLER Coach; a dandy $275

At
BEGG MOTOR CO., LTD.
Yates at Quadra
Used Car Lot—838 Yates
Dealers Dodge Cars, Trucks, and Plymouth
Repairs to Batteries, Fenders, Bodies, Radiators, and Duco Refinishing
Open Evenings Phone G 1144

RECEIVER'S SALE

WHIPPET COUPE, six-cylinder $285
NASH SEDAN, in good condition $185
WILLYS "6," in good shape $675
GRAHAM SEDAN, 1929, a real buy. $495

AT ATKINSON MOTOR CO., LTD.
818 Yates Street Phone E 0741

BUY HERE WITH CONFIDENCE

$675—DE SOTO ROADSTER (1930).
$550—BUICK SEDAN (1927)
$425—PONTIAC COACH (1928).
$385—FORD TUDOR (1928).
$350—CHEVROLET SEDAN (1927).
$295—ESSEX SEDAN (1927).
$275—DODGE SEDAN (1925).

THE MOTOR HOUSE (VICTORIA) LTD.
Chevrolet Dealers
Phone E 1107 971 Yates St
Open Evenings

THOMAS PLIMLEY, LTD.
Serving the Public for Thirty-Nine Years

CHEVROLET TOURING $65
JEWETT TOURING $95
WILLYS-KNIGHT TOURING $185
WILLYS-KNIGHT COUPE, four-cylinder $385
WILLYS-KNIGHT SEDAN, six-cylinder $385
Hudson 1928 7-Passenger Sedan. What offer?

Many others.
"Ask Any Plimley Used Car Owner"
THOMAS PLIMLEY, LTD.
Established 1892
1018 Yates Street G arden 7181

1926 CHEVROLET COUPE. $235
1927 PONTIAC COUPE. $225
1927 FORD COUPE. $95
"60" CHRYSLER COACH $265
1929 CHEVROLET SEDAN. $525

Car Sales Department
JONES BROS. SERVICE STATION, LTD.
Corner Yates and Quadra Streets
Phone E 4021

"59" CHRYSLER SEDAN, 1928-8 MODEL, four-wheel brakes, privately owned, mileage 18,750. Price $350. Phone G 7741.

1924 FORD COUPE, $55, OR BEST offer. Owner leaving for Europe. Apply Jerry Higgins, 806 Yates Street.

$400—1930 FORD TUDOR, RUN 11,000 miles; like new; privately driven. 439 Superior Street.

65 AUTOMOBILES
(Continued)

LOOK! LOOK! LOOK!

WHIPPET "6" 1929 SEDAN; nice shape $325
GRAHAM-PAIGE, 1928; a beauty $395
HUP, "6" SEDAN; one of the best $395
WILLYS "6" SEDAN, 1931 ..... $475
ESSEX "8" SEDAN, 1927 ..... $265

Many Others
MASTERS MOTOR CO., LTD.
809 Yates Street Phone E 3541

A. W. CARTER, LTD.
Used Cars Priced to Sell
Open Your Buying Eyes Wide
By Seeing Our Selection You May Save Money

ESSEX CHALLENGER FULL CONVERTIBLE COUPE, with rumble, cost new $1,495. Going at $650
ESSEX SUPER-SIX (RUMBLE), COUPE. Exceptional value at $375
OLDSMOBILE "SIX" TOURING. Rear seat, windshield. Everything like new. Remarkable value at $95

Many Others
A. W. CARTER, LTD.
Open Evenings 821 Yates St.

BEST FOR LEAST MONEY
H. A. DAVIE, LTD.
USED CARS

OAKLAND SEDAN — A FOUR-DOOR landau type in fine condition. A great buy. Fully guaranteed $525
CHEVROLET SEDAN—A FINE LITTLE four-door with complete equipment. Snappy performance and good appearance. Guaranteed. $435

Others — Buick, Pontiac, Nash, Studebaker, Durant, Graham-Paige, Essex, etc.
H. A. DAVIE, LTD.
McLaughlin-Buick Cars, G.M.C. Trucks
860 Yates Street 851 Johnson Street
Phone G arden 5154

1924 FORD SEDAN, CHEAP; LICENCE. Phone E 5487.

68 WANTED

LATE MODEL SMALL CLOSED CARS bought for cash. Thomas Plimley, Ltd. G 7161.

USED CARS BOUGHT AND EXchanged Masters Motor Co., Ltd.

WANTED—AUTO TRAILER. PREFER solid rubber tires; reasonable price, cash. Box 4851, Colonist.

WANTED — LIGHT SEDAN. STATE model, condition. Cash. Box 4814, Colonist.

WANTED — MEDIUM LIGHT SEDAN. will pay to $400 cash and exchange five-passenger touring, good order. Give particulars Box 4238, Colonist.

69 BUSINESS OPPORTUNITIES

A BARGAIN—REVENUE PROPOSITION —100 acres, on main road, only ten miles from town; ample water supply; 2 shacks. Low taxes. Suitable for sheep. Enough timber to pay for itself. Assured living. $8,500. 625 Pandora Avenue.

DURING THIS WEEK ONLY—THE BEST offer buys the old-established rooming house business and furniture of "The Popiers," 602 Belleville Street.

GOOD GROCERY BUSINESS, EXCELlent stand. Stock at invoice. Fixtures good value at $825. Phone G 6041. Rosevear & Oordon, Ltd., 212 Union Bldg.

$600—CLOSE IN, GOOD LOCATION—Complete furnishings and good-will of first-class small boarding house of eight rooms, showing good returns and comfortable living, with living quarters free. Sickness compels this sacrifice. Apply E. E. Heath, 625 Yates Street.

70 BOATS AND ENGINES

BOATS, ALL SORTS, $20 AND UP. Jones, 827 Fort St., Victoria.

CEDAR AND SPRUCE LUMBER FOR boats. Special prices. Dalziel's. G 1422

CABIN CRUISER, 28 x 8, SUITABLE FOR pleasure or trolling. To be seen at Copeland's Ways, Sidney.

FOR SALE—3-H.P. SMALLEY MARINE engine; also 2-to-1 reduction gear. Lillie's Garage, at Causeway, opposite Postoffice.

PHILCO TRANSITONE, THE ONLY REAL radio for launches and autos; dial mounted on instrument panel. See and hear this seven-tube super set. H. D. Mainwaring & Co., 815 Fort Street. Phone G 7821.

ALL KINDS OF BOATS FOR SALE OR CHARTER

POWER Cruisers, Work Boats, Auxiliary Sailing Yachts. Orders taken for new rowboats. Marine insurance written.
BLUE PETER BOAT AGENCY
840 Fort Street Phone E 5041

ROWBOATS FOR SALE, 8 TO 14 FT. D. Jones, 560 Dallas Road.

ROWBOAT, ABOUT 14 FT. MUST BE good condition. Phone E 4358.

RODD BROS.
Gorge Boathouse (on Island Highway)
Marine Railway 55 Feet Covered Ways
Boats and Canoes for Hire
Take Gorge Bus to Boathouse, or No. 8 Street Car. Phone E 1611.

SEE the new opposed piston, full Diesel, cold starting JUNKERS ENGINE before buying. Made in marine, stationary and truck engines of all sizes from 10 h.p. up. Simple, reliable and foolproof.
ELLIS & JOERSS, LTD.
1960 West Georgia Street, Vancouver, B.C.

WANTED—MARINE ENGINE, 4-CYCLE, about 4-h.p., with reverse gear. Box 2836, Colonist.

WANTED—LAUNCH, ABOUT 20 FT., for cash. P.O. Box 893, Duncan, B.C.

71 BUSINESS DIRECTORY

AUTO RADIATORS AND FENDERS

AUTO RADIATOR, BODY AND FENDER Specialists. Workmanship that cannot be excelled.
BURGESS BROS.
1309 Quadra Street Empire 6221

BUILDERS AND CARPENTERS

ANYTHING IN BUILDING OR REPAIRS. Phone Empire 4625. Roofing a specialty. T. Thirkell.

BRICK AND CEMENT

CHIMNEYS, FIREPLACES (SPECIAL designs), cement sidewalks, basement floors. Horspool. 863 Davida. G arden 1847

CASH REGISTERS

LARGE STOCK OF REBUILT AND SECOND-HAND. EVERY MACHINE CARRIES FACTORY GUARANTEE. SOLD ON VERY EASY TERMS. 1421 GOVERNMENT STREET. E 6521.

DYEING AND CLEANING

CITY DYE WORKS — GEO McCANN, proprietor. 844 Fort St. Phone G 1621.

DRYGOODS—WHOLESALE

WHOLESALE DRYGOODS — TURNER, Beeton & Co., Ltd., wholesale drygoods importers and manufacturers Men's furnishings, tents. "Big Horn" brand Shirts, Overalls. Mail orders attended to.

ELECTRICAL REPAIRS

ELECTRIC MOTORS AND GENERAL repairs. Elevators, Armatures winding. Ascroft Electrical Machinery Co., Ltd., 949 Yates. G 6315.

FLOOR SURFACING

OLD FLOORS RENOVATED AND FINished. Special price average $8.50 per room. V.I. HARDWOOD FLOOR CO., 707 Johnson Street Phone G 7314

WESTERN FLOOR SURFACING CO
484 Gorge Road E mpire 8913
Laying, Sanding and Finishing
Old Floors a Specialty

HAULING

HEAVY TRUCK, WITH DRIVER. FOR hire. Contract or hour rates. Day or night hauling, any distance. G 2014.

71 BUSINESS DIRECTORY
(Continued)

LAWN MOWERS

A SPECIAL MACHINE FOR LAWN MOWer grinding. Waitas Key Shop. E 4718

FREE DELIVERY — LAWN MOWERS sharpened and repaired. $1.00. J. H. Carvar & Son, 738 Fort Street. G 3014.

LAWN MOWERS SHARPENED, $1. PHONE E 7051. WE DO THE REST! A. J. WORTH, 638 JOHNSON STREET.

LAWN MOWERS SHARPENED, $1. FREE delivery both ways. PEDEN BROS., 1410 and 1412 Douglas St. Phone G 5011.

LAWN MOWERS SHARPENED. COLlected and delivered. Eives Bros., 1422 Broad Street. Phone E 0442; res. E 7033.

EMBOSSED STATIONERY

PRIVATE STATIONERY EMBOSSED IN any design or color. The Colonist Commercial Printing Dept. G erdan 8241.

LITHOGRAPHING

LITHOGRAPHING — LITHOGRAPHING, engraving and embossing. Nothing too large and nothing too small. Your stationery is your advance agent. Our work is unequaled west of Toronto. The Colonist Printing & Publishing Co., Ltd.

PUBLIC STENOGRAPHERS

ETHEL SEYMOUR, 207 CAMPBELL Building, Douglas Street. Phone G arden 2535. Authors' manuscripts, law and general. Strictly confidential.

PRINTING

WHY SEND YOUR PRINTING ORDERS East, when you can get them done better, quicker and at the same price at The Colonist Printing Department?

RAZOR BLADES

MORE AND BETTER SHAVES WITH Myatt's British blades. Terry's Drug sells them.

RESHINGLING

RESHINGLING — CUT RATE. PHONE E 5012. W. A. V. Robertson & Son.

WOOD

ABOVE THE AVERAGE—ALL FIRST GROWTH FIR CORDWOOD, stove lengths, no knots. $6.50 per cord. 2741.

A CORD DRYLAND WOOD, $5. BEST 16-in. cordwood, special, $6.50. Gilberts' Heat Shop, next Library. G 3011.

BEST MALAHAT DRY FIR WOOD, $6 cord. Heavy bark, green slabs, $5 cord. Fresh-cut sawdust, $5 unit. Mountain Fuel Co., Ltd. E mpire 9041.

BONE-DRY SLABWOOD, HALF CORD, $2.88; cordwood, $6.75. Phone E 5661.

SHAWNIGAN DOUGLAS FIR WOOD COMPANY
Agents for Shawnigan Lake Lumber Co.
$4.50 CORD. Inside blocks, $6 cord. $4.50 Kindling, $6. Malahat bone-dry slab, $5.75. E 5016; night E 8642. 2200 Government Street.

BEST RICKWOOD, STOVE LENGTHS, good value, $7.00 cord. Phone E 8901

SHAWNIGAN, MALAHAT, YOUBOU & DRYLAND WOOD CO.
Hillcrest Dryland Cordwood
$4.50 — CORD — $7.00
Bark, blocks, slabs, cordwood. 2023 Douglas Street. G 8418 day; G 8081 night. All fir wood guaranteed.

DRYLAND SLABWOOD
RODGER WOOD COMPANY
Alpha Street
Phone G 2214 Night G 5082

DRY MALAHAT CORDWOOD, $6.50 PER cord. Malahat dryland slabwood, $5 per cord. E 9111. L. Rochon.

DRYLAND FIR WOOD, $4.50; BONEdry, $5.50; for 15 days only. G 7752.

FIRST GROWTH CORDWOOD, STOVE lengths, $6.50; bark, $7. E 0968.

GOOD MILLWOOD, $4.25 PER CORD. Inside fir, $6 per cord. G 2459.

GLENEAGLE WOOD CO. — DRYLAND wood, $4.50 cord. Yard dry, $5.50 cord. Cedar blocks, $2 cord. Phone G 1812; night E 8182.

REAL BONE DRY SLABWOOD, $6.00 cord; A1 cordwood, $6.50 cord. Island Fuel Company, 1424 Store Street. Phone G 5084. Prompt delivery.

WHY NOT BUY THE BEST? FIRST growth fir cordwood, 4 ft., $5; stove lengths, $6.50. Premier Fuel Co. G 6952; night E 2769.

72 PROFESSIONAL DIRECTORY

OSTEOPATHIC PHYSICIANS

DR. VERNON B. TAYLOR, REGISTered and licensed. 406-7-8 Belmont Building. Phone E mpire 7823.

76 EXCHANGE—REAL ESTATE

EXCHANGE—FIVE ACRES, ALL GOOD land, cultivated, with three-room modern house, clear title, for six-room house, North Quadra preferred, up to value of $4,000, and assume difference.

1¾ ACRES, ESQUIMALT ROAD, CLEAR title, on good home in city.

40 ACRES, MALAHAT DISTRICT, 10 acres cleared, 5-room bungalow, water laid on, 3-piece bath; 500-bird chicken house. Clear title. Also 3-room shack rented at $8 per month. For acreage, with buildings, close Lantzville.
W. J. GILLILAND & CO.
1303 Douglas St. Phone G 7241

LET'S TRADE
DEAR LITTLE STUCCO BUNGALOW FOR LARGER HOUSE

HERE is an opportunity for owner of seven or eight-room house to trade for a very nice six-room stucco bungalow, with garage and good location in Oak Bay. Larger house must be situated in the Monterey School district and contain a living-room and den, each with fireplace, but does not have to be in the very best of condition.

This is an exceptional opportunity to get rid of a large house. See Mr. Whyte.
THE ROYAL TRUST COMPANY
Real Estate Dept.
E 4128 After Hours G 4018

WANTED — ONE OR MORE WELLlocated stores; will give as part payment city houses or country property, revenue bearing and in good state of repair.
J. N. HOLLAND
206 Pemberton Block

8-ROOM MODERN HOUSE, FURNACE, ¾ acre land, Nanaimo, for Victoria property. Box 4269, Colonist.

78 HOUSES FOR SALE

NOTHING BETTER

ALMOST FINISHED, 100 PER CENT quality adobe stucco bungalow. Lot 60 ft. x 180 ft., high location, lovely view. Living-room 14 ft. x 20 ft.; dining-room 12 ft. x 14 ft.; two bedrooms, 14 ft. x 14 ft. each, one up 14 ft. x 17 ft.; kitchen has tiled sink; hardwood floors in hall and main rooms. Full lined basement. Hot-water heat. Nothing better, if as good, in six-roomed bungalows. Taxes $30. Do let us show it you.
Price $5250
ALFRED CARMICHAEL & CO., LTD.
1210 Broad Street

ATTRACTIVE STUCCO DUPLEX dwelling, close in. Two complete suites. Upstairs, living-room, bedroom, kitchen with gas range, bathroom. Downstairs, three rooms, sunroom and bathroom. Nice garden and large garage. For sale, partly furnished, $4,200. Cross & Co., Belmont House, opposite Postoffice.

A BARGAIN—SAANICH, CLOSE IN—Five-room bungalow, newly painted and decorated; choice half acre, no rock; barn, poultry houses, garage. Clear title. Move right in. Snap price, $1,750. Discount for cash. Owner, E 7941 or E 8488.

COLONIAL COTTAGE, MONTEREY Avenue, near school, new. Unusually good buy, from owner. Phone Wilfred Walker, G 3743.

FOR SALE TO CLOSE AN ESTATE

DESIRABLE BUNGALOW in good part of Fairfield, containing entrance hall, living-room, dining-room, pass pantry, kitchen, bathroom, three bedrooms (one upstairs). Large basement with cement floor, furnace, laundry tubs and garage.
THE CANADA TRUST COMPANY
818 View Street Phone E mpire 3441

To Out-of-Town Subscribers

Out-of-town subscribers who wish to answer advertisements in which only the vicinity number of the advertiser is given may mail their replies to The Colonist, and The Colonist will communicate such replies to the advertiser.

78 HOUSES FOR SALE
(Continued)

SNAP

BUNGALOW, FIVE ROOMS, THREEpiece bath, James Bay. $1,300, small cash payment.

TWO GOOD BUYS

WELL BUILT MODERN HOUSE, SEVEN rooms, new furnace, situated on Lampson Street, one block off Esquimalt Road; $2,500, reasonable terms.

ATTRACTIVE STUCCO BUNGALOW, just completed, five bright rooms. This bungalow is fully equipped; a home to be proud of. Price of $2,200 includes new blinds, new linoleum (fitted), and other special features. On large corner lot, 100 x 200, close to school. Very low taxes. Convenient terms.

See Us About These

INDEPENDENT INSURANCE AGENCIES, LIMITED.
874 Yates St. Phone G 1851

DESIRABLE WELL-BUILT RESIDENCE (built this Spring), containing six comfortable rooms; bathroom with shower, toilet, etc.; excellent water supply, garage; expansive view of Cowichan Bay; within easy reach of tennis, badminton, golf clubs and noted fishing and boating areas. Beautiful site, exceptionally well situated, standing in eight acres. Price $5,000.
Exclusive Agent: C. WALLICE
Cowichan Station, B.C.

ATTRACTIVE SUBURBAN HOME FOR SALE

EXCEPTIONALLY WELL LOCATED ON high part of North Quadra, recognized for its healthy atmosphere. On main paved highway, only stone's throw from good public school and just over 1½-mile circle from City Hall. Five-room stucco bungalow; two bedrooms; hot-water heating; interior just redecorated and property all in good condition. New garage. About quarter acre of land, with the possibilities for a delightful garden.
And So Easy to Own
ONLY $500 CASH
and balance in convenient monthly payments. Total Price $3000
Immediate Possession
Let Us Show You This Little Home Today
SWINERTON & MUSGRAVE, LTD.
840 Fort Street

FOR SALE OR RENT, BY OWNER—SIXroom semi-bungalow, in first-class condition, Fairfield, high ground, sea view, good garden, fruit trees; beautiful spacious living-rooms, artistically decorated, open fire; cabinet kitchen; bright attractive bedrooms. Make offer. Phone E mpire 2067.

FOR SALE — COTTAGE OF FOUR rooms, three-piece bathroom, basement and gas; close in and in good condition. Empire 9110.

GLEN LAKE WATERFRONT, NEW SUMmer cottage, open fireplace, very reasonable. Several good lots. Apply Moore-Whittington Lumber Co., E 2911 or E 0739.

GENUINE BARGAIN—7-ROOM MODERN home, high bright corner, splendid condition, convenient location, faces south garage. Low taxes. $2,100, terms. G 8950.

HOME—YOURS—WILL BUILD TO SUIT you and arrange easy payments. R. A. Green Lumber Co., 2860 Maple Street.

HOUSES BUILT ON INSTALMENT PLAN —Modern homes for sale; easy terms. D. H. Bale, contractor, Fort and Bladacona.

758 NEWPORT AVENUE, $2,800

IN THIS very desirable location, a six-room bungalow, containing sitting-room, with a bay window and an open fireplace; sliding doors to the dining-room; pass-pantry and kitchen; three good bedrooms, one with a wash basin installed. Tiled floor in the bathroom. Stairs to the attic. Concrete basement. The best value in Oak Bay for $2500
KER & STEPHENSON, LTD.
Real Estate, Insurance and Financial Agents
1206 Government St. Phone G 4127

BEST BARGAIN YET

OAK BAY, SOUTH OF THE AVENUE—A six-roomed bungalow, with a beautiful large drawing-room and open fireplace; dining-room has a particularly nice buffet; den, with open fireplace; bright convenient kitchen, complete with electric range and water heater; two large bright bedrooms with spacious closets; three-piece bathroom, best plumbing throughout; laundry on same floor as kitchen; cement basement, pipeless furnace. Wide verands whole breadth of the house. Fine big lot in lawn and garden. Everything in the pink inside and out. Immediate possession. Special reason for sacrificing. Price $3,875. Lately priced at $5,000. Robert Grubb & Co., 312 Sayward Building, Victoria.

SIX-ROOMED HOUSE, FULLY MODern: cement basement; furnace, garage; 1617 Earle; $3,500. Owner, E 0786.

SIX-ROOM DWELLING, GARAGE: 1157 Balmoral Road, near High School. Price $1,400. T. S. McPherson. Phone E 1618.

SIX-ROOM MODERN BUNGALOW WITH furnace, three fireplaces, wash tubs, etc.; also three bedrooms. Lot 55 ft. by 170 ft., with fruit trees.
Price Reduced From $3,500 to
$2300 CASH
VANCOUVER ISLAND REALTY CO.
1228 Broad Street Phone E 8441

VIEW—SEMI-BUNGALOW—VIEW
SEVEN ROOMS, TWO LARGE LOTS
PRICE $4200

WONDERFUL view of sea and mountains, this property is an exceptional bargain. The extra lot is a very fine building lot. The house consists of large living-room, dining-room, kitchen and two bedrooms downstairs, and two bedrooms upstairs. Full-sized basement with furnace. Garage. This is an exceptional buy and is offered at a great reduction from our former price.

SHAWNIGAN LAKE WATERFRONT, FURNISHED HOME, WITH ONE ACRE OF GROUND, AND BOAT-HOUSE. $1000

GOOD four-roomed house with open fireplace. In first-class condition. A snap at the price asked.
GILLESPIE, HART & CO., LTD.
811 Fort Street Phone G 1181

SPECIAL SNAP
Between Burnside and Gorge Roads
Reduced From $5,000 to $3,900 for Quick Sale
One Acre of Choice Land
WOULD cost $6,000 to build this well-planned eight-roomed semi-bungalow. Hot-water heating system, four open fireplaces, built-in features, full cemented basement. Title clear. Forty fruit trees. Carrying $5,000 insurance. Early possession. This is a genuine bargain.
H. O. DALBY & CO., LTD.
634 View Street (Opposite Spencer's)

$1650—WITH $100 CASH, AND BALance as rent, buys this large 4-room bungalow with full basement, fireplace. Full lot, close Belmont Avenue.

$2700—GORGE DISTRICT. New 4-room bungalow, cement basement, hardwood floors, garage in basement; an up-to-date little home; high ground, overlooking Gorge water. Easy terms can be arranged.
W. J. GILLILAND & CO.
1303 Douglas Street Phone G 7241

WALKING DISTANCE SPECIAL

$2200—$500 CASH; offers invited; or will exchange for smaller house. Five-room modern bungalow, excellent condition; rooms large and bright; fireplace, basement, new furnace. Garage. Good residential, boulevarded street, handy to school and car. See us at once. Someone is going to get a bargain.
L. U. CONYERS & CO.
1038 Douglas Street

HERE'S A REAL BARGAIN

2 HOUSES FOR $1,500. One is three rooms, furnished, rented for $18.00, and the other is a well-built seven-room house, in good condition. Garage. Taxes for the two about $55. Near Quadra, convenient to city, churches and schools. Rent from one of the houses will enable you to buy a home with exceptionally small payments, and at the give-away price of $1,500 you will certainly get a bargain. Let us show it you at once. Robert Morton, 120 Pemberton Bldg. Tel. E 6323

78 HOUSES FOR SALE
(Continued)

Established 1863
AGENTS FOR HUDSON'S BAY LANDS
A WATERFRONT RESIDENCE

SITUATED on protected cove, Oak Bay. Nice beach. Four lots. A well-stocked garden. House of seven good rooms: Double living-room, large dining-room, 2 fireplaces, 3 bedrooms and bathroom between. Upstairs, 5 bedrooms and bathroom, besides space for two more rooms if desired. Price on application. A price commensurate with the market has been placed on this property. The situation is unique. It would be hard to find a more beautiful waterfront property.

$900 BUYS one acre and three-room cottage, Gorge district. Low taxes. This is good buying.

$2100 ON TERMS is the reasonable price on nice 8-room bungalow, situated close in. Taxes are not high. Cement basement, furnace and garage.

LAKE FRONTAGE

SUMMER will soon be here. How about getting that nice little cottage on a lake, with warm bathing, which you have been thinking about all Winter? We have a really nice one, about 12 miles out. 3 large rooms, fireplace, large waterfront lot, with ..... $1600 trees. Price.....

SHAWNIGAN LAKE WATERFRONT—We have two cottages for sale at this healthy and popular resort for the low price of, each $1000

B.C. LAND & INVESTMENT AGENCY LTD.
922 Government Street Phone G 4115

7-ROOM HOUSE WITH ALL MODERN conveniences; splendid family home; excellent garden, entrance; near High School. Price is great inducement. G 6488.

$6500—NORTH SAANICH WATERfrontage. Very attractive residence of five rooms and bath. Wide frontage on sheltered bay. Fine grounds. All modern conveniences. SPARLING, Estate Agent, Sidney, B.C. Tel. Sidney 1.

$1050 — TERMS — FOR PICturesque and neat three-room bungalow with three-piece bathroom. Large lot in beautiful garden and lawn. Good greenhouse, street car. Just in Saanich. Taxes $10.

$1250—VERY EASY TERMS. Neat four-room bungalow, well constructed, with full basement. Handy tubs, etc. Cement walks. Garage. Nice garden lot. Convenient to High School. Low taxes.

$2200—OAK BAY. TERMS. A real gift. Modern stucco bungalow of three extra large rooms and dinette; open fireplace in large living-room; built-in bath; basament and furnace. Almost new. Near car and school.
E. E. HEATH
625 Yates St. Phone E 4041

FOR SALE OR EXCHANGE
$500 CASH
—balance approximately $41 per month, or $500 cash and balance for closer-in bungalow, will buy modern and attractive cream-colored stucco bungalow of six rooms, including new electric light fixtures, blinds and inlaid linoleum in bathroom, situated on Victoria Avenue (south of McNeill). Blue Line bus passes the door. Full cement basement with garage space, wash tubs, coal bin. Two bedrooms downstairs; nice room upstairs, which is fireplaced, has clothes cupboard and two windows which keep room cool in Summer. Hardwood floors in hall, living and dining-rooms; sidewalk from No. 1 edge grain. Open fireplace in living-room; lovely front and rear porches; three-piece bathroom with built-in tub and shower. Dining-room has view of mountains. Wired for radio connections. Solidly-built back fence and neat-appearing fence at front. Only one window facing north. This very desirable modern home can be handled —Modern homes for sale; easy terms. D. H. Bale, contractor, Fort and Bladacona.

PRICE
$4510
Reply to Suite 1, 604 Fort Street, or Postoffice Box 874, City.

EXTRA SPECIAL VALUE
Splendid Bungalow, Two Blocks South of Oak Bay Avenue. Sacrificed
5 ROOMS, hardwood floors, hot-water heating, good lot, garage.
Price $3950
Exclusive Listing
MARA, JONES & CO., LTD.
1212 Broad St. Phone E 3623

P. R. BROWN & SONS, LTD.
$1575 OR NEAR OFFER—OWNER LEAVING FOR ENGLAND—Pretty little bungalow, containing living-room, dining-room, kitchen, 3 bedrooms, separate pantry, 3-piece bathroom, open fireplace, garage, lovely garden with neatly trimmed lawn. Wide verands. Close to public schools, 2 blocks from car line. Taxes about $30. Terms if necessary.

$3675 PORT AVENUE — Charming bungalow, containing living-room, dining-room, den with open fireplace, 3 good bedrooms, kitchen, cement basement, furnace and garage. This is a charming home and represents exceptional value at the price now offered. Terms.

$4750—OAK BAY, one block from Beach Drive, with a sea view. New bungalow of five rooms, HOT-WATER HEATING, oak floors, 3 bedrooms with cedar closets, bright kitchen with built-in features, tiled sink, tiled bathroom, basement with garage. Well-built, attractive home, with good view.
P. R. BROWN & SONS, LTD.
1112 Broad Street Phone G 7171

LOOK—SAANICH SNAPS

$150 DOWN AND THE BALANCE ARranged to suit you, buys a four-roomed bungalow consisting of front room, two bedrooms, kitchen, pantry and three-piece bathroom. The lot is a nice size with fruit trees. This property is located close to the bus and street car, school and church. The price is only $1100

$800 ON TERMS TO SUIT YOU buys a three-roomed cottage with cement foundation. Very nice lot with bearing fruit trees. Two blocks from bus and street car.
For Appointment Phone
SAANICH REALTY OFFICE
E 0001 Residence G 5137

79 WANTED TO BUY—HOUSES

WANTED—SHACK WITH LOT, NEAR Brentwood, at hard times prices. Box 4858, Colonist.

80 PROPERTY FOR SALE

DEEP COVE—THREE WATERFRONT lots, beautiful beach. Seven rooms, fully modern. For information apply to Parry, Rose Cottage, Madrona Drive, Deep Cove.

DEAN HEIGHTS, beautiful high corner lot, facing south, 100 x 180, on Forrester Street, $700. E 1198.

NICE LOT, TRENT STREET, NEAR Fort; Saanich taxes. E 4689.

NORTH QUADRA—BEAUTIFUL HOMEsite, about ½ acre; 2 minutes from bus; low taxes; high location; $700. Phone E 8102.

OWNER'S SACRIFICE — SIX - ROOM stucco house; high location, lovely view; beautiful gardens with tennis court; $3,350, today's best buy. Taxes low. Handy to street car. 828 Pandora Avenue.

SPLENDID BUILDING LOT FOR SALE, close in on Linden Avenue, near May Street; $200 cash. Phone E 7013.

"TEN LITTLE MILES FROM TOWN"—Bargain—5 acres, cleared, fenced; house, barn, good water. Box 4386, Colonist.

80D SAANICH

BEAUTIFUL PRODUCTIVE ESTATE everyone admires. Sacrifice. Box 4376, Colonist.

80F UP-ISLAND

9½ ACRES, ALL CULTIVATED, WITH 6-room house, at Northfield; electric light and phone available; water in house; cement basement; fruit trees. Apply T. W. Martindale, Nanaimo.

82 ACREAGE FOR SALE

12 ACRES — NOT MUCH CLEARED; good water supply; small cottage, almost new. This property is about six miles from the city in Saanich. Price $900
J. N. HOLLAND
206 Pemberton Block

82 ACREAGE FOR SALE
(Continued)

ALMOST FOUR ACRES GOOD SOIL, four miles out on main highway. Modern stucco bungalow with open fire, three-piece bath, electric light, phone, city water, electric power available. Close school and transportation. Cheap at $4,750, with $500 cash and balance by month. Phone G 6041. Rosevear & Oordon, Ltd., 212 Union Bldg.

EXTRAORDINARY ACREAGE BARGAIN

210 ACRES IN SAANICH, eight miles out, off West (paved) Saanich Road. Land is Page wire-fenced. Shack, new barn (40x60), and other outbuildings. Land is suitable for sheep, goats, hogs, turkeys, chickens and fruit. Plenty of cordwood timber to pay for the property.
SACRIFICE PRICE, $8,500
JOHN GREENWOOD
Bank of Toronto Bldg., 1405 Douglas St.

85 FARMS FOR SALE

320-ACRE FARM IN SASKATCHEWAN, seven miles from Marquis and twelve miles from Chamberlain; good for mixed farming. Has produced thirty-eight bushels to acre. House, barns, etc.; well water and creek. Money maker. What offers for cash? Also terms considered. Box 4248, Colonist.

50-ACRE FARM FOR SALE, ON Shawnigan Lake Road; 28 acres cleared; a large house, in need of repair; chicken houses, etc.; excellent soil; $2,000 or near offer; easy terms. For further particulars apply Old Country Shoe Store, 638 Johnson Street. Phone E 7012.

86 FARMS FOR RENT

LARGE, MODERN COUNTRY RESIDENCE
QUAMICHAN LAKE, DUNCAN

THE house consists of exceptionally large drawing-room, six bedrooms, two bathrooms, dining-room, usual offices. Fifty acres of land, including long strip of lake frontage. Very fine board tennis court. Accommodation 3 horses, 3 cows. Owner, about to leave for England, will lease at exceptionally low rental, $50 per month.
OLIVER, STEWART CLARK & CO., LTD.
Wilsch Bldg. Phone E 5041

Sealed tenders, superscribed "Tender for School Desks," will be received by the undersigned up to 10 o'clock noon Saturday, the 14th day of April, 1932, for supplying the following desks:

Single Desks
Size No. 2 480
Size No. 3 480
Size No. 5 380

Single Rears
Size No. 2 100
Size No. 3 100
Size No. 5 60

The desks are to be quoted at a price per desk. The name of the desk and maker to be mentioned in tenders. Delivery at Victoria or Vancouver on or before 31st day of July next.

The successful tenderer will, free of any additional charges, store the desks and pack or crate ready for shipment to order in places to be hereafter designated from time to time.

No tender will be entertained unless accompanied by an accepted cheque on a chartered bank of Canada, payable to the Honorable the Minister of Education, or by cash, in the amount of two hundred dollars ($200.00), which will be forfeited if the party tendering declines to enter into contract when called upon to do so, or if he fail to complete the contract.

Cheques of unsuccessful tenderers will be returned upon signing of contract.

The lowest or any tender not necess

"SALADA"

REDUCES PRICE

10c a lb.

BROWN LABEL NOW 30c ½ lb.
YELLOW LABEL NOW 25c ½ lb.
(OTHER LABELS REMAIN UNCHANGED)

PRICES EFFECTIVE NOW
DO NOT PAY MORE

Grocers - WE WILL PROTECT YOU AGAINST ALL LOSS — SEE REBATE FORM WHICH HAS BEEN MAILED TO YOU

DIDN'T GET THE JOB
Couldn't be reached by telephone

THIS MAN realizes too late that being without a telephone in his home is false economy. His chance for a job came, but he couldn't be reached by telephone so he lost out. The job couldn't wait for him to call in person. It was given to someone who had a telephone.

BRITISH COLUMBIA TELEPHONE COMPANY

HEROISM OF NORTHLAND IS TOLD IN BOOK

Blue Book of Mounted Police Reveals Amazing Romances of Wilds

ESKIMO BOY MADE AMAZING JOURNEY

(Special to The Colonist)

OTTAWA, April 25 (SNS).—Courage and nerve are sometimes demanded of the R.C.M.P. constable in high degree, as one incident in the annual report illustrates. Constable Wilkins, of Willow Bunch, Saskatchewan, informed that a farm hand named Ulrich Karl Westphalen, of Fife Lake, had run amok with an automatic revolver and was firing indiscriminatingly at his employer's family, set out to "get his man."

Wilkins came across Westphalen standing in the middle of the road. The latter drew a revolver and attempted to prevent the automobile from passing. Constable Wilkins walked up to Westphalen, who put the muzzle of the revolver to the constable's stomach, and told him that he was a member of the German police.

Wilkins grasped the revolver by the muzzle and forced it down, at the same time breaking Westphalen's grip of the weapon, which, on being examined, was found to be loaded with eight cartridges in the magazine and one in the breach. Westphalen was found insane and committed to a mental hospital.

CARES FOR FAMILY

From out of the Far North comes the tale of the heroism of an Eskimo boy of twelve, the son of Eladenac and Kudluk, who, when his father died, leaving a widow and a three-year-old brother, took over the whole responsibilities of the family, trapped and hunted for them, and finally made an arduous 160-mile trek in the worst time of the year for traveling, to take his sick mother to a settlement. Constable J. W. McCormack of the Chesterfield Inlet detachment relates the story in the annual blue book.

Soon after the father's death the mother became ill, the narrative says. "The twelve-year-old boy used to go out hunting, often not returning the same day. Just when they were on their last legs, luck fell his way, and he got two deer.

DOGS STARVED

"By that time all but two of their dogs had died of starvation, and with them he hauled in the meat. A few days later, when he saw his mother was getting no better, he put her and his little brother on the sled and started off for Wager Inlet post—a distance of 160 miles, himself pulling in the harness with the two dogs.

"They had no fuel to provide heat for the sick mother, and for a boy of his age to be able to build an igloo, work as he did and find his way back to the post through a maze of mountains and lakes, such as inland travel always presents, is a great compliment to the young native's ability as a traveler when it comes to a hard pinch.

"They took a long time making that hundred and sixty miles, for it was the worst time of the year in which to travel, and when they reached the post they had been out of food for three days."

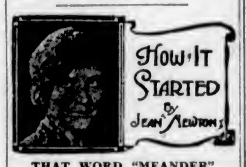

THAT WORD "MEANDER"

To meander along is to be on your way without knowing—or perhaps caring—exactly where you are going. It's a pleasant enough pastime, that, and the thought of it reminds you perhaps of a warm sunny day and the winding path alongside a pleasant stream.

And that is how it started! For "Meander" is the English form of the old Latin and Greek words which named a river in Phyrygia. The river had so many turns and twists that it became proverbial for its windings and its name came into use to express that idea in common speach.

Incidentally, meandering does not always name something so pleasant as walking by a Summer stream.

We have an inquiry as to the meandering about something that they should exdedite—public speakers, for instance, meander along after the alloted time! In such instances, it is better to go straight to the point!

What Today Means

"TAURUS"

If April 26 is your birthday, the best hours for you on this date are from 8:35 a.m. to 10 a.m., from 1:30 p.m. to 3 p.m. and from 9 p.m. to 10:15 p.m. The danger periods are from 11 a.m. to 12:30 p.m. and from 4:30 p.m. to 7 p.m.

Curious influences will be in force on April 16 and it will greatly depend upon the individual, whether the cards of Fortune are to be played for success or failure. Much emotional activity, with either attendent irritability or unusual hilarity.

Children born on this April 26 will have careful, prudent natures, and will not be given to extravagant adventures—theirs will be a safety-first policy all through life. They will be lacking in adaptability, and will seek well charted paths. They will be very affectionate.

Born on April 26 your personal qualifications include a broad outlook, a sense of humor, and a sympathetic understanding of human nature. You exhibit at all times a willingness to learn. Not content to let well enough alone, you are always thinking and planning how to improve existing conditions. You are quick to adopt and to adapt, if it is to your benifit to do so.

You are capable of appreciating and understanding the artistic things of life, and you can revel in dreams of imagination. On the other hand, you are no fool in the business and commercial world, and you quickly desert your castles in the air when it is necessary to come to earth and to deal with the practical bread and butter side of life. There are few who have had the pleasure of "putting one over" on you. You are shrewd but never tricky. You want your share of the good things in life, but you only wish to gain them through honorable methods, and you only want that which you deserve. If you make silly mistakes, you never try to shift the blame on to other shoulders.

You have a sunny smile and optimistic temperament for "every day" use, but nature also gave you a spice of temper and a shadow of irritability to be used on occasion.

DAVID SPENCER LIMITED

Déjà Dresses

Now Priced Within the Reach of Everyone.....$29.50

Deja Fashions give a charming choice to every woman. Exquisite in detail, thoroughbred in every line, the gay confident accent of Paris and Fifth Avenue distinguishes these clothes. The sort of things well dressed people thrill over. Enchanting dresses, now within the reach of everyone at **$29.50**

On Display in the Mantle Department

—1st Floor

Thousands of Yards of Cotton Wash Fabrics For Summer Frocks

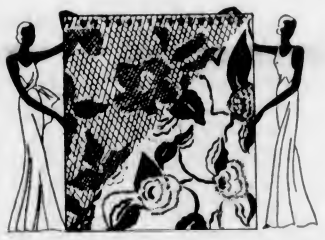

Cotton has come into its own—and is one of the most fashionable fabrics for Summer. Our selection is so extensive that every cotton style is represented and every color effect included!

Ginghams and Chambrays in plain colors, stripes or fancy checks. Values to 35c, a yard 15c

Tobralco, Dorcas Mail and Indian Head Suitings in a variety of Spring colorings. Sunfast and tubfast. 36 inches wide. A yard 55c, 59c

Printed Mulls and Batistes in charming patterns and colorings. Very sheer. A yard 49c

Printed Rayons in new Spring patterns. Pastel and darker shades. A yard 39c, 59c

Sheer Voiles in large floral patterns. A wide selection of colorings. A yard

39c, 49c, 59c and 69c

Fine Quality Prints in many beautiful designs and colorings. Guaranteed sunfast and tubfast. A yard

20c, 29c, 39c and 49c

Broadcloths of fine, firm even weave. In a great range of the new season's colors. A yard 29c

Khaki Cotton Bedford Cord, 28 inches wide. A fabric much in demand for riding breeches. A yard 50c

English "Raydiant" and "Raytex," popular for lingerie, pyjamas, etc. In a variety of plain shades. 30 and 38 inches wide. Yard..... 49c, 59c

—Staples, Main Floor

Kayser Silk Hose

In Newest Spring Shades ..$1.25

Medium Service - Weight Silk Hose, ideal for everyday wear, as they are good-looking and have excellent wearing qualities. Full-fashioned, with slendo heels and cradle feet. Newest shades. Sizes 8½ and 10½. Special, a pair

$1.25

—Hosiery, Main Floor

Mesh Ankle Socks

"Mesh" Ankle Socks of mercerized lisle, very neat fitting and extremely durable for sports and street wear. Shown in all shades and white. With plain or fancy turndown cuffs. Sizes 8½ to 10½. A pair

49c

—Hosiery, Main Floor

The New "Apres-Midi" SANDAL

Paris-Inspired Sandals that speak of sunlit afternoons along the "Bois"!

An openwork style, designed to be worn with lacy hose, or (if one is very daring) bare feet with painted toe nails. In walnut, brown or black, with French heels. A pair

$7.50

—Women's Shoes, 1st Floor

Hand-Embroidered Crepe de Chine Lingerie

Exquisite Hand-Made, Hand-Embroidered Lingerie, with cut-work or net insets. All copies of expensive French lingerie in delicate pastels.

French Panties and Bloomers, a pair

$2.50 and $3.50

Princess Slips, each

$4.95 and $5.95

Nightgowns, each

$4.95, $5.95 and $9.75

Two-Piece Pyjamas, a suit

$7.95 to $10.95

—Lingerie, 1st Floor

GEO. A. SAVORY'S MAS-ART CO.

SPENCER'S GOVERNMENT STREET ENTRANCE

TEN-DAY SELLING EVENT, CASH AND CARRY

500 lbs. Garden Peas, Blue Bantam, Stratagem, Sutton's Giant Corn, Golden Bantam, Golden Giant Beans, Brittle Wax, Broad Windsor. Regular 50c per lb.; all one price, per lb. 29c
Sulphate of Ammonia, 7-lb. sacks, regular 85c, for 25c
Superphosphate Fertiliser, 7-lb. sacks, special at 35c
Blood and Bone, Bone Meal, Hydrated Lime, per sack 25c
1,000 doz. Tomato Plants, Sutton's Best of All; per doz. 25c
500 Forget-Me-Nots, while they last, 3 for 1c
500 Pansies (just see our show), 2 for 15c
7-lb. sacks Certified Burbank Seed Potatoes, while they last, for 21c
1,000 Geraniums, big, strong branched plants; regular 25c each, for 15c

See Our Bedding Plant Display and SAVE MONEY. 16 Bags Fertiliser FREE Each Morning

Have Served More Than 22,500 Meals At Sunshine Inn

Since the opening of Sunshine Inn on January 4, to provide meals daily for the unemployed, more than 22,500 meals have been served, Captain Burges Gadsden stated yesterday. To provide these meals, only $71 of public donations has been used, and no contributions have been received from the city or Government for continuing the work. With the voluntary workers striving untiringly, the Inn has proved practically self supporting.

The total cash expenditure since the Inn opened has been $183. The sum of $63 has been obtained from the contribution box, which is placed on the counter, while goods sold, which have not been satisfactory for use in the Inn, have netted $49. The remainder has been taken from public subscription.

More than 300 public spirited men and women of the city have assisted in the work of the Inn in some manner or another. At present there is an urgent need for an electric fan in the kitchen, as the warmer weather has increased the intensity of the heat for the workers.

DR. HAMILTON'S PILLS
FOR HEADACHE, BILIOUSNESS, CONSTIPATION, INDIGESTION, KIDNEYS, LIVER, BOWELS.

Building construction in Napier, N.Z., which was leveled by an earthquake last year, is being speeded up.

ANNIVERSARY OF ORDER OBSERVED

Members of the Victoria and Rebekah lodges of the Independent Order of Odd Fellows, celebrated the 113th anniversary of the founding of the order, on Sunday morning, when they attended special services at the First United Church.

Under the direction of Brother P. McLean, who was appointed marshal, the local members gathered at the Douglas Street headquarters and held a church parade to the church, led by the band of the Fifth B.C. Coast Brigade, whose services were given by the kind permission of Colonel T. B. Monk. The special church service was conducted by Rev. Dr. W. G. Wilson.

CANADIAN CLUB WILL HEAR HON. R. R. BRUCE

Impressions of the recent world tour which he has just completed aboard the liner Empress of Britain, will be given by Hon. R. Randolph Bruce, former Lieutenant-Governor of British Columbia, to the members of the Men's Canadian Club at a luncheon meeting, to be held in the Empress Hotel on Friday, at 12:15 o'clock.

"My wife is bringing up Sonny very carefully. When he is disobedient he goes to bed without his supper."

"Isn't that rather severe?"

"No; she always carries his dinner up to him."

REIDS HEAD FIX
A safe and unexcelled relief for Headaches, Neuralgia and Rheumatic Pains
Prepared by REID CHEMICAL CO.
PRICE 25¢ BOX
Special Agent
THE VANCOUVER DRUG CO. LIMITED

Radio Programmes

Summary of Schedule of Victoria and Other Pacific Coast Stations

CKWX, Vancouver (410.7m)

4:45 p.m.—Recordings.
5:00 p.m.—Uncle Bob and Happy Herry.
6:00 p.m.—Studio programme.
6:30 p.m.—Uncle Jerry.
8:45 p.m.—Studio programme.

CJOR, Vancouver (247.8m)

12:30 p.m.—News Flashes.
3:00 p.m.—Musical programme.
4:30 p.m.—News Flashes.
5:15 p.m.—Big Brother Bill.
6:00 p.m.—Musical programme.
7:30 p.m.—Art Hallman.
7:45 p.m.—Ted Williams.
8:00 p.m.—Margaret May.
8:15 p.m.—Studio programme.
8:30 p.m.—Familiar Melodies.
10:00 p.m.—Dance orchestra.
11:00 p.m.—Cabaret orchestra.

CNRV, Vancouver (291.1m)

10:30 a.m.—Musical programme.
12:00 noon—Correct time.
5:30 p.m.—Musical programme.
7:30 p.m.—British Columbia Safety League, "Nuts on Wheels."
7:45 p.m.—The News of the Air.
8:00 p.m.—Alfredo Meunier, pianist.
8:30 p.m.—Correct time. Varied programme.
8:00 p.m.—Instrumental trio.
9:30 p.m.—Weather forecast.

National Broadcasting Company
(Over KOMO and KJR)

9:15 a.m.—Beautiful Thoughts.
9:30 a.m.—Organ.
10:00 a.m.—Harmony programme.
11:30 a.m.—Recital.
12:00 noon—Trio.
2:00 p.m.—College broadcast.
3:00 p.m.—Variety programme.
3:30 p.m.—Stebbins Boys.
3:45 p.m.—Melodies.
4:15 p.m.—Lecture.
4:30 p.m.—Harmony.
4:45 p.m.—John and Ned.
5:30 p.m.—Band.
6:00 p.m.—Musical Magazine.
6:30 p.m.—Songs.
7:00 p.m.—Amos 'n' Andy.
8:15 p.m.—Buddy Rogers.
8:00 p.m.—News.
8:30 p.m.—Orchestra.
10:00 p.m.—News Flashes.
10:00 p.m.—Waltz time.
10:15 p.m.—Prohibition poll.
11:00 p.m.—Lofner-Harris Dance Orchestra
12:00 midnight—N.B.C. Organ Recital.

Columbia Broadcasting System
(Over KVI)

9:45 a.m.—Columbia Review.
11:15 a.m.—Columbia Salon.
12:00 noon—Organ.
12:30 p.m.—Musical Americana.
1:00 p.m.—Rhythm Kings.
1:30 p.m.—Phil Fisher and his Orchestra.
3:00 p.m.—Frank Ross, songs.
4:00 p.m.—Originalities.
4:30 p.m.—Songs.
5:30 p.m.—Songsmiths.
8:00 p.m.—Ben Bernie.
8:15 p.m.—The Columbians.
8:30 p.m.—Bert Lown.
7:00 p.m.—Orchestra.
7:30 p.m.—Orchestra.
8:00 p.m.—Concert.
8:15 p.m.—Orchestra.

DODD'S KIDNEY PILLS
FOR ALL KIDNEY DISEASES
BACKACHE, BLADDER TROUBLES, RHEUMATISM
PHONE 4087 THE PROPRIETARY
for Backache!

ONE POOR PLAYER WILL SPOIL THE GAME

One poor tube will spoil your Radio!

Fading, distorted tone, lack of volume, noise at all times . . . all tell you that a tube has worn out. Replace now with

Westinghouse RADIOTRONS AT YOUR DEALERS